637.05
GUE

GUERNSEY BREEDERS' JOURNAL

DEVOTED TO THE ADVANCEMENT OF THE GUERNSEY

THE LIBRARY OF THE
JUL 18 1927
UNIVERSITY OF ILLINOIS

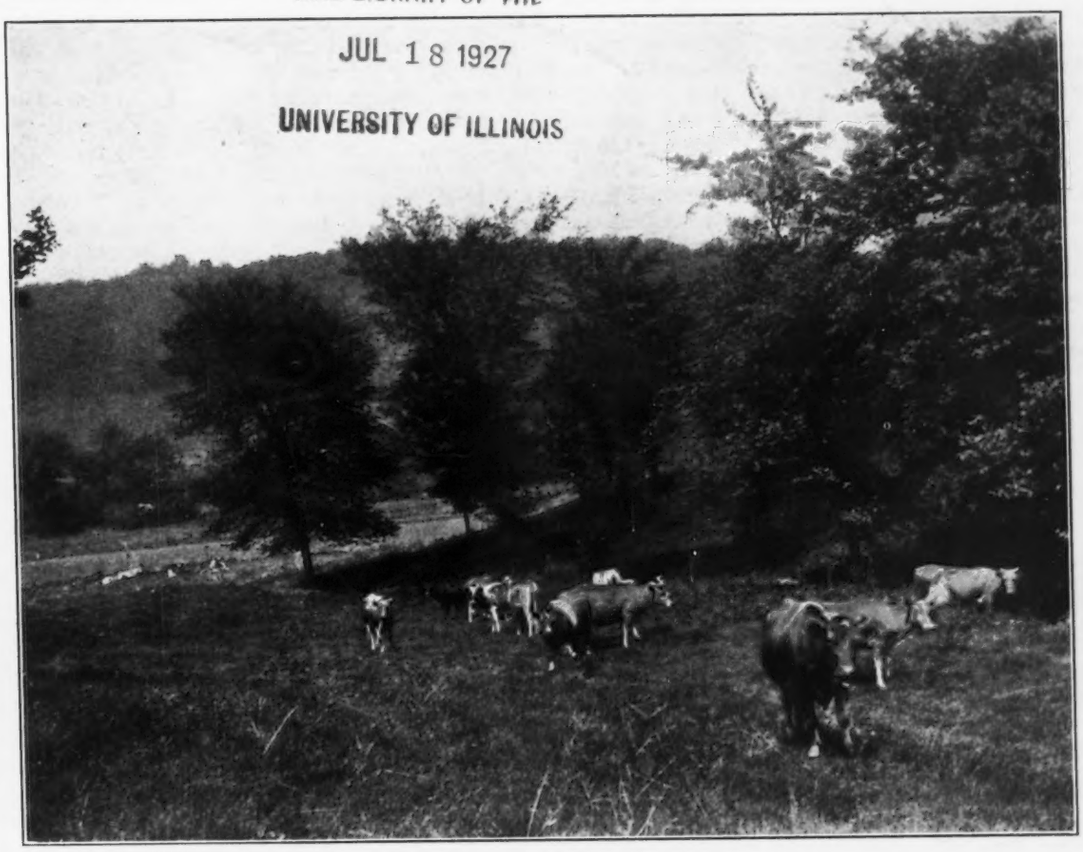

Volume 32 | July 15, 1927 | Number 2

more about calves
and how to get "plenty" of bulls - - -

There is a book published by a man who gave a method of how to control the sexes in your calves. The book was made up chiefly of records of various methods that had been advocated down through the years for controlling the sex. His record not only showed the method to be used but explained why it wouldn't work. There were some 484 methods recorded. The author then proceeded to give his method, or the 485th method that wouldn't work. Don't waste your time and money buying this book or following the methods—the moon is on the wane only once a month and you has cows to breed every few days.

Our records show the sex of every calf born on the farm for the past fourteen years. I has always felt sure that we had at least 60% bulls and it seemed like there were two or three bulls dropped for every heifer, but a tabulation over a ten years' period shows that the sexes run just even, and, strangest of all, it shows that during several years we had considerably more heifers than bulls. If the records didn't show it I would have said:—"It ain't so."

Scientists are just beginning to understand how the sex is determined. The present belief is just the reverse of what we thaught ten years ago. The theory that explained itself so logically ten years ago finds itself knocked into a cocked hat. To find out how the sex is determined is the first step—it is a long way to a solution of the sex problem. Some of the best brains in the country are working on the problem so do not spend your own time trying to solve what is probably nature's deepest secret, for, more than likely, the discovery of the solution of this secret will be made by some choreman.

My advice to folks that are in the dairy game for keeps is to give up trying to find some magic cure for their breeding troubles and use more good common horse sense. Even persons dumb enough to be in the dairy business ought to recognize the fact that the way to get calves is to mate only two sound, healthy animals. Yet I have visited herds and seen cows being bred that are diseased and not in breeding condition as indicated by discharges which have matted the hairs of the tail. This condition prevents a cow from getting in calf, or if she should get in calf, hastens the time that she has to get rid of the calf because of the accumulation of putrid matter within her. To breed a cow in such a condition is folly—to let her get in such condition is the result of she'er negligence. Some months ago I told you what to do to prevent this condition developing after a calving (whether the calf is alive or dead) and when the after-birth has been retained. Many have written telling us of the wonderful results they have had. One or two have complained that my treatment cost them four or five dollars to give. They probably think it is cheaper to ruin their cow for ever more than to spend the price of a hat in treating her. We have found that our treatment invariably gives us good results. We hope that it will help you. Briefly, the treatment is: If discharge is present at the time of calving or the after-birth does not come away clean the day following calving, inject into the uterus of the cow by means of a rubber tube one ounce of iodoform and one ounce of bismuth sub-nitrate (both of which you can get at the drug store) which has been stirred into a pint of white mineral oil (Nujol). Repeat every second day until clean. Do not use the milk; it may taste of iodoform. Simple, is it not?

A little more experience is needed to cure barren cows. Good feeding as mentioned in my last lesson, and the above treatment help prevent barrenness greatly. If it develops it can usually be corrected by gentle treatment through the rectum. If you are not experienced, perhaps you had better let your vet do that. Also have him take samples of your bull's seman. Dr. W. W. Williams, 58 Bronson Terrace, Springfield, Mass., will test the samples for a small fee. Many bulls are not in breeding condition. But I've got plenty of them to sell.

Yours,

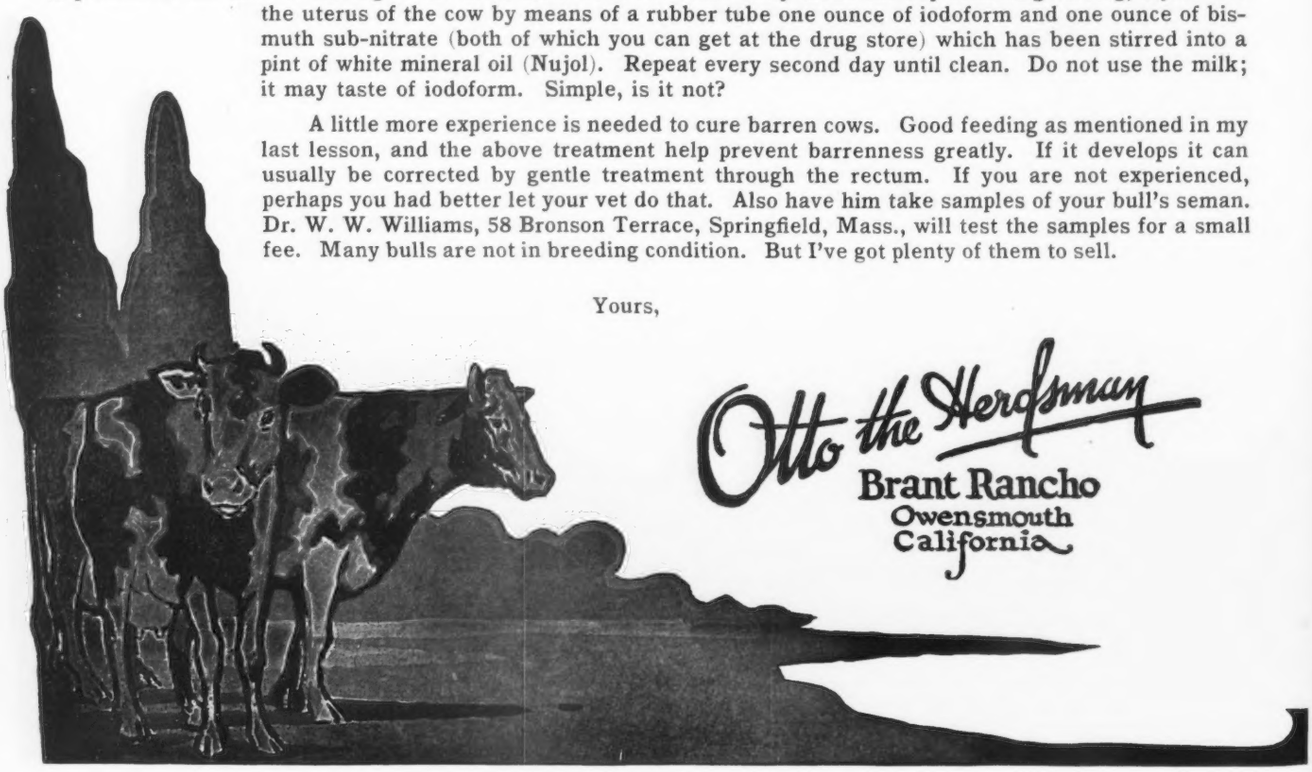

Otto the Herdsman
Brant Rancho
Owensmouth
California

GUERNSEY BREEDERS' JOURNAL
VOLUME 32 JULY 15, 1927 NUMBER 2

Louis Merryman's Semi-Annual Sale

The Sixteenth Annual Sale Brought $29,405, An Average of $288.28

THE sixteenth semi-annual sale, held by Louis McL. Merryman of Sparks, Maryland, under the management of the Herrick-Merryman Sales Company, took place in the sales pavilion at the Maryland state fair grounds at Timonium, Maryland, on June 16.

The offering was up to the usual high standard of these sales, and followed closely the statement that Mr. Merryman made: "These sales are not a place to find 'Made' cattle but good judges return year after year to select seed stock and foundation dairy animals. Sometimes offered in the rough but always real dairy cattle and from sound stock."

There were 102 animals sold for an average of $288.28, or a total of $24,405. In the offering was seventeen bulls that brought a total of $11,995, or an average of $650.88. It was announced from the ring that this was probably the highest average for bulls that had been made at any of these semi-annual sales. There were forty-three cows that brought $10,995, or an average of $255.70. The forty-two heifers sold brought $7,345, or an average of $174.88.

The day was perfect and nearly 500 breeders were in attendance. Most of the animals were sold to Pennsylvania and Maryland breeders. Fifty-three buyers took home some very good offerings that were consigned by the thirty-three breeders. While Pennsylvania and Maryland were represented by the bulk of the buyers, a number of animals went to Virginia, West Virginia and Delaware. The most distant were B. F. Sheridan of Fond du Lac, and Elton Morgan, Cato, Wisconsin, the next being W. B. Frankenstein, Barrington, Illinois, and A. B. Critchfield, Shreve, Ohio.

The top bull, as well as the top of the sale, was Langwater Clovis 129530, sired by Langwater Horatius 63071 and out of Langwater Clara 127874 that has a record of 10519.3 pounds of milk and 578.7 pounds of butter fat in class G. He was consigned by John S. Ames, Langwater Farm, North Easton, Massachusetts, and purchased by C. E. Woodrum of Charleston, West Virginia, for $4000. Second high animal was also a bull, consigned by Langwater Farm—Langwater Roamer 128825, by Langwater Juvis 100894 and out of Rose of Langwater 2d 122379 with a class F record of 10211.8 pounds of milk and 565.5 pounds of butter fat. He was purchased by Pierre S. DuPont of Kennett Square, Pennsylvania, for $2000.

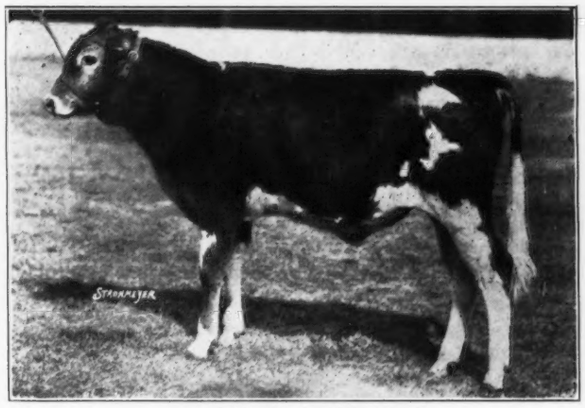

LANGWATER CLOVIS 129530
Purchased by C. E. Woodrum, Charleston, West Virginia, for $4000.

Aiyukpa Trixie's Secret 123634, a yearling bull bred and consigned by William H. Williams, Lyon Mountain, New York, was third in the list, selling for $950 to W. B. Frankenstein, Barrington, Illinois. This bull is by Langwater Marmion 60160 and out of Katherine's Trixie 100396 that has a class A record of 21071.4 pounds of milk and 839.4 pounds of butter fat. The fourth highest bull was Florentine Eastern Knight 120802, consigned by J. F. Stackley, Florence, South Carolina, and purchased by J. M. Robbins, Fallston, Maryland, for $850. The next animal in price paid was Grapelawn Golden Willow 161857, purchased by C. E. Woodrum for $700, the purchaser of the top bull. This top cow was consigned by Coker's Pedigreed Seed Company of Hartsville, South Carolina.

The second high cow, Queen Bab's Rosalie of Mt. Pleasant Farm 148231, was consigned by Major L. Drennan, Monkton, Maryland, and purchased for $675 by Mr. Woodrum who secured six of the consignments for a total of $6455. Katharine B. Whittier of Lebanon, Pennsylvania, secured five head for $1600. I. A. Cassel Harleysville, and Crum Creek Farms, Media, Pennsylvania, each bought six head in the sale, the former paying $1295 and the latter $1025. The next highest bidder was W. B. Frankenstein who secured three head for $1290.

Announcement was made at the close of the sale that Louis McL. Merryman's second grade sale will be held at the same place on October 5 and the seventeenth semi-annual sale on October 6.

Following is a list of the animals sold, purchasers, and prices paid:

Miss Caroline Archer, Reading, Pennsylvania	
Fair Field Flower Girl 212153	125
Thomas Branson, Rosemont, Pennsylvania	
Rockingham Sailor Boy 133246 (Bull)	500
Howard Brown, Sylmar, Maryland	
Foxhall's Ne Plus Ultra 110676 (Bull)	90
I. A. Cassel, Harleysville, Pennsylvania	
Effie H. of Seiberling Farm 162786	175
Edgemere Leanore 202071	165
Hyacinth of Owasco Lake 165799	270
Lakeholme Lassie 182300	210
Meadow Lark of the Prairie 130820	235
Bellwood Venus 111478	240
A. B. Critchfield, Shreve, Ohio	
Edgemere Chief 129815 (Bull)	190
W. R. Crum, Waynesboro, Pennsylvania	
Moorland Amiable Pearl May 158258	210

(Continued on page 113)

What The Fairs Are Doing

Digest of the More Prominent Fairs in the Country

BECAUSE of the splendid reception given the digest of fairs that appeared in the JOURNAL of July 15, 1926, we are again repeating the digest for the year 1927. We realize this is not a complete list but is of sufficient size to give breeders the information they desire to work out good show circuits. On the editorial page of this JOURNAL will be found as complete a list as it has been possible to compile of the larger fairs in this country.

The purpose of this digest is to help the breeder in making out a show circuit or determining whether he will show at his own state fair. One of the finest advertisements for the Guernsey cow is to support the state fair with an exhibit. It has been possible to secure additional information other than the name of the fair and the amount awarded. All of this information is given under the heading of the states. In all cases the standard classification is used unless otherwise mentioned.

ALABAMA

Alabama State Fair will be held September 26 to October 1 at Birmingham, Alabama. The total dairy awards will amount to $2,910. Guernseys will be awarded $970. There will be twenty-four classes. Judging of Guernseys will be held on September 28.

ARIZONA

Arizona State Fair will be held November 7 to 12 at Phoenix, Arizona. The total dairy awards will amount to $5,236. Guernseys will be awarded $1,309. There will be eighteen classes. Guernseys will be judged by Hugh G. Van Pelt on November 8.

ARKANSAS

Arkansas State Fair will be held October 10 to 15 at Little Rock, Arkansas. The total dairy awards will amount to $3,129. Guernseys will be awarded $752. There will be twenty-two classes. Judging of Guernseys will be held on October 12. Special features of the fair will be dairy derby, dairy production, dairy products exhibit and production guessing contest.

CALIFORNIA

California State Fair will be held September 3 to 10 at Sacramento, California. The total dairy awards will amount to $9,620. Guernseys will be awarded $1,780, $1,530 in the regular classes and $250 in community herd. There will be twenty classes, champions and community herd. Judging of Guernseys will be held September 6 and 7. A special feature of the fair will be the dairy building operated by the dairy division of the University of California.

CONNECTICUT

Connecticut State Fair will be held September 4 to 10 at Hartford, Connecticut. The total dairy awards will amount to $5,110. Guernseys will be awarded $1,022. Judging of Guernseys will be held on September 6 with E. B. Fitts, State College, Pennsylvania, judge. A special feature of the fair will be the production contest.

FLORIDA

Florida State Fair will be held November 17 to 26 at Jacksonville, Florida. The total dairy awards will amount to $3,000. Guernseys will be awarded $750. There will be four classes.

GEORGIA

Georgia State Exposition will be held October 13 to 22 at Macon, Georgia. The total dairy awards will amount to $3,300. Guernseys will be awarded $1,015. There will be twenty-five classes. Judging of Guernseys will be held on October 18. A special feature of the fair will be dairy calf clubs' contest for Georgia boys held under the direction of the State College Extension Service and Vocational Schools.

Georgia State Fair will be held October 24 to 29 at Savannah, Georgia. The total dairy awards will amount to $2,410 and $114 for dairy calf clubs. Guernseys will be awarded $482. There will be five classes. Judging of Guernseys will be held on Tuesday or Wednesday of fair week.

Southeastern Fair will be held October 1 to 8 at Atlanta, Georgia. Guernseys will be awarded $1,158. Judging of Guernseys will be held on October 4.

ILLINOIS

Central States Fair and Exposition will be held August 12 to 19 at Aurora, Illinois. The total dairy awards will amount to $6,200. Guernseys will be awarded $895. There will be eleven classes. Guernseys will be judged on August 17 by M. H. Campbell of the University of Illinois, Urbana.

Greater Peoria Exposition will be held September 9 to 17 at Peoria, Illinois. The total dairy awards will amount to $4,061. Guernseys will be awarded $786. There will be twenty-three classes. Judging of Guernseys will be held on September 14.

Illinois State Fair will be held August 20 to 27 at Springfield, Illinois. Guernsey awards will be the same at last year with contemplated additional offerings, extending the premiums to sixth place and in the young classes a seventh and eighth place. Approximately $3,000 will be given.

INDIANA

Indiana State Fair will be held September 3 to 10 at Indianapolis, Indiana. The total dairy awards will amount to $9,458. Guernseys will be awarded $3,055. There will be twenty-two open classes, seventeen Indiana classes and club classes. Judging of Guernseys will be held on September 7 by S. M. Salisbury, Columbus, Ohio.

The dates for the fair fit in nicely with other fairs. It follows Iowa, Wisconsin, New York and Ohio State Fairs and precedes Kentucky State Fair. Sixteen of the classes call for ten premiums beginning with thirty dollars, then twenty dollars, fifteen dollars, ten dollars, seven dollars, five dollars, five dollars, five dollars, five dollars, five dollars. Indiana breeders are offering $953 for seventeen classes, thirteen of which run fifteen dollars first, then ten dollars, eight dollars, five dollars, two dollars. One class calls for a county herd and gives five awards of forty dollars each, this herd to consist of eight animals, same to be owned by not less than three breeders in said county and to consist of three bulls and five females. In addition to the regular dairy breeding classes there is the Guernsey calf club with L. H. Fairchild, Crown Point, Indiana, as judge. Entries for all classes close August 16. The dairy clubs will be judged on Saturday, September 3. There is a purse of $330 awarded at this time. The premium list giving all the detailed information can be secured by writing to the secretary, E. J. Parker, Indiana Board of Agriculture, State House, Indianapolis, Indiana. The Pennsylvania Railroad,

Indiana Board of Agriculture and Purdue University will award a fifty dollar agricultural trip for the best dairy heifer or cow exhibited by a member of the dairy club organized in the county traversed by the Pennsylvania Railroad. The 1927 Indiana State Fair and Diamond Jubilee should be the greatest event of this character ever staged in this state.

Inter-State Fair will be held August 2 to 6 at South Bend, Indiana. The total dairy awards will amount to $1,050. Guernseys will be awarded $320. There will be twelve classes. Judging of Guernseys will be held on August 3 by Mr. Gannon of Purdue University. Boys' calf club exhibit will be judged on August 4. A feature of this year's fair will be a special milk and butter fat contest.

IOWA

Burlington Tri-State Fair will be held August 8 to 13 at Burlington, Iowa. The total dairy awards will amount to $834. Guernseys will be awarded $278. There will be three classes. Judging of Guernseys will be held on August 9 by Professor H. H. Kildee, Ames, Iowa.

Dairy Cattle Congress will be held September 26 to October 2 at Waterloo, Iowa. The total dairy awards will amount to $18,600. Guernseys will be awarded $3,200. There will be twenty-seven classes. Judging of Guernseys will be held on September 27 and 28 by Professor W. W. Yapp.

Iowa State Fair will be held August 24 to September 2 at Des Moines, Iowa. Guernseys will be awarded $2,400. The Iowa State Fair, as most breeders know, now possesses some of the finest equipment in the country for the benefit of the exhibitors. All the show barns are fireproof in every respect and well lighted and well ventilated. Sleeping quarters are provided in the show barn for the convenience of the herdsmen, also shower bath room with hot and cold water. The Iowa State Fair is a member of the Mid-West Fair Circuit which, as in former years, is providing breeders with an especially fine service in arranging shipments and handling stock en-route from one fair to another. "There are few expositions in the country which mean more to the exhibitor from the standpoint of advertising and prestige than the show at Des Moines." Copies of the 1927 Premium List are now off the press and will be sent free of charge to any breeder who will write to Secretary A. R. Corey at Des Moines.

Mississippi Valley Fair and Exposition will be held August 14 to 20 at Davenport, Iowa. The total dairy awards will amount to $2,225. Guernseys will be awarded $425. There will be twenty-three classes. Judging of Guernseys will be held on August 17 by Professor Fordyce Ely, Ames, Iowa.

KANSAS

Kansas Free Fair will be held September 12 to 17 at Topeka, Kansas. The total dairy awards will amount to $3,185. Guernseys will be awarded $537. There will be twenty-two classes. Judging of Guernseys will be held on September 15 by J. W. Ridgeway. Features of the fair will be a meeting and program of the Kansas Dairy Congress. Meetings will be held in the People's Pavillion on the Fair Grounds and speakers of such calibre as Dr. E. V. McCollom, will address the meetings.

Kansas National Live Stock Show will be held November 7 to 10 at Wichita, Kansas. The total dairy awards will amount to $1,500. There will be no Guernsey awards.

Kansas State Fair will be held September 17 to 23 at Hutchinson, Kansas. The total dairy awards will amount to $3,721. Guernseys will be awarded $917. Judging of Guernseys will be held September 20 by L. S. Gillette, Fostoria, Iowa. Features of the fair will be exhibits of dairy products and dairy machinery. Coming as the fair does just before the National at Memphis it is expected that there will be the greatest showing of dairy cattle ever had.

KENTUCKY

Blue Grass Fair will be held August 22 to 27 at Lexington, Kentucky. The total dairy awards will amount to $1,496. Guernseys will be awarded $140. There will be four classes. Standard classifications not used. Judging of Guernseys will be held on August 24. Features of the fair will be dairy products exhibit in large glass, refrigerated display case, and complete junior club work department.

Kentucky State Fair will be held September 12 to 17 at Louisville, Kentucky. Guernseys will be awarded $505. There will be eighteen classes. Judging of Guernseys will be held on September 13 by Professor H. G. Van Pelt.

LOUISIANA

State Fair of Louisiana will be held October 27 to November 6 at Shreveport, Louisiana. The total dairy awards will amount to $3,282. Guernseys will be awarded $577. There will be twenty-two classes. Judging of Guernseys will be held on November 2 by J. W. Ridgeway, Fort Worth, Texas. A feature of the fair will be a dairy demonstration.

MAINE

Maine State Fair will be held September 5 to 8 at Lewiston, Maine. The total dairy awards will amount to $3,000. Guernseys will be awarded $325. Judging of Guernseys will be held September 6 by C. W. Fawcet, Amherst, Massachusetts.

MARYLAND

Maryland State Fair will be held September 5 to 10 at Timonium, Maryland. The total dairy awards will amount to $8,480. Guernseys will be awarded $2,120. There will be twenty-five classes. Judging of Guernseys will be held September 7. The boys' and girls' club contest will be held with $230 in prizes. Pure bred calves under one year of age and yearling heifers each have ten places with prizes from four to twenty dollars. A judging contest will be held and fifty dollars in prizes will be given for Guernsey judging.

MASSACHUSETTS

Brockton Fair will be held October 4 to 8 at Brockton, Massachusetts. The total dairy awards will amount to $10,000. Guernseys will be awarded $2,000. There will be twenty-two classes. Judging of Guernseys will be held October 5 by William H. Gould, Millerton, New York.

Eastern States Exposition will be held September 18 to 24 Springfield, Massachusetts. The total dairy awards will amount to $19,240. Guernseys will be awarded $2,200. There will be twenty-two classes. Judging of Guernseys will be held on September 21 by Professor H. H. Kildee. The fifth annual get together and steak roast for Guernsey breeders immediately following final judging on Thursday, September 22, at Hilltop Farm, Suffield, Connecticut, as guests of George M. Hendee. The dairy products judging contest at the Eastern States Exposition is held for the purpose of interesting students of eastern agricultural colleges in the quality of dairy products. Any increase in the consumption of dairy products will be greatly influenced by the quality of these products. Consumers are becoming more and more discriminating in their tastes. Success in the dairy products industry, in which competition is becoming constantly keener, depends, in a large measure, on supplying this demand for quality products. This contest, by training students to appreciate quality in dairy products is performing a very distinct service to the dairy industry and should be encouraged by those interested in its promotion and development. A general boys' and girls' 4-H dairy club exhibition and encampment will be held again in connection with the fair. Because of the increasing interest in dairy club work, the Eastern States Exposition has provided additional funds and facilities to include the other

Northeastern States in this activity. The Massachusetts Society for Promoting Agriculture will continue its appropriation to provide for special prizes for Massachusetts dairy club members and also to maintain a poultry club show. The number of dairy animals for exhibition and members eligible to the encampment is limited to fifty. Animals for exhibition and members for the camp will be based on the proportion of dairy club members to the total number of club members in each state. A camp for the owners of dairy animals shown at the Eastern States Exposition will be established and maintained during the week of the exposition.

New England Fair will be held September 27 to October 1 at Worcester, Massachusetts. The total dairy awards will amount to $4,000. Guernseys will be awarded $1,000. There will be fourteen classes.

MICHIGAN

Michigan State Fair will be held September 5 to 10 at Detroit, Michigan. The total dairy awards will amount to $9,578. Guernseys will be awarded $2,393. Charles L. Hill will judge Guernseys. Indications point to the best livestock show in the history of the Wolverine State.

The West Michigan Fair will be held September 19 to 23 at Grand Rapids, Michigan. The total dairy awards will amount to $2,321. Guernseys will be awarded $426. Judging of Guernseys will be held September 20.

MINNESOTA

Minnesota State Fair will be held September 3 to 10 at Hamline, Minnesota. The total dairy awards will amount to $13,700. Guernseys will be awarded $3,500. There will be forty-three classes including nineteen classes for Minnesota exhibitors only. Guernseys will be judged by W. W. Yapp, Urbana, Illinois. The show will be held in the $600,000 cattle exhibit building in which the National Dairy Show was housed when held in the Twin Cities several years ago, Guernsey breeders are prominent in the appointments made by Governor Theodore Christianson of Minnesota to the Northwest Dairy Exposition general committee, which operates the exposition in conjunction with the Minnesota State Fair. Among them are D. D. Tenney of Cyrstal Bay, owner of Shorewood Farms; Wilbur W. Marsh, Waterloo, Iowa; Simon Kruse, Minneapolis, owner of Radisson Farms at Anoka, and L. P. Martiny, Chippewa Falls, Wisconsin. Others of interest in breed circles are Maurice Nelson, Mankato, secretary of the Minnesota Guernsey Breeders' Association, and F. E. Millard, Canby, president of the Minnesota Livestock Breeders' Association. Mr. Tenney is serving as chairman of the executive committee for the Northwest Dairy Exposition again this year.

MISSOURI

Cape County Fair will be held September 28 to October 1 at Cape Girardeau, Missouri. The total dairy awards will amount to $1,089. Guernseys will be awarded $363. There will be thirteen open classes and nine county classes. Judging of Guernseys will be held September 30.

Missouri State Fair will be held August 20 to 27 at Sedalia, Missouri. The total dairy awards will amount to $7,339.50. Guernseys will be awarded $1,734. There will be twenty-two classes. Judging of Guernseys will be held August 25 by J. B. Fitch, Manhattan, Kansas.

MONTANA

Midland Empire Fair will be held September 13 to 16 at Billings, Montana. The total dairy awards will amount to $2,665. Guernseys will be awarded $527. Judging of Guernseys will be held September 13. The Midland Empire Fair will this year stage a Creamery Buttermaker's Quality and Efficiency Contest. This year a new system of placing awards on butter entries has been inaugurated and the composition of all entries will be taken into consideration, and test made for the moisture and butter fat contents of all entries.

Montana State Fair will be held September 5 to 9 at Helena, Montana. The total dairy awards will amount to $2,540. Guernseys will be awarded $447. There will be twenty-three classes. Judging of Guernseys will be held on September 6. A feature of the fair will be a large dairy products show.

NEBRASKA

Nebraska State Fair and Exposition will be held September 4 to 9 at Lincoln, Nebraska. The total dairy awards will amount to $4,011.50. Guernseys will be awarded $699. Judging of Guernseys will be by D. H. Propps, Mitchell, Nebraska.

NEW JERSEY

Trenton Inter-State Fair will be held September 26 to October 1 at Trenton, New Jersey. The total dairy awards will amount to $8,231. Guernseys will be awarded $1,710.

NEW YORK

New York State Fair will be held August 29 to September 3 at Syracuse, New York. The total dairy awards will amount to $7,877. Guernseys will be awarded $1,900. Judging of Guernseys will be held on August 31 by N. H. Hill, Chagrin Falls, Ohio.

NORTH DAKOTA

North Dakota State Fair and Cass County Agricultural Exposition will be held July 18 to 23 at Fargo, North Dakota. The total dairy awards will amount to $2,340. Guernseys will be awarded $522.

OHIO

Ohio State Fair will be held August 29 to September 3 at Columbus, Ohio. The total dairy awards will amount to $13,050. Guernseys will be awarded $3,000. There will be twenty-six classes. Judging of Guernseys will be held August 31 by L. H. Fairchild, Crown Point, Indiana.

OKLAHOMA

Oklahoma Free State Fair will be held October 1 to 8 at Muskogee, Oklahoma. The total dairy awards will amount to $2,430. Guernseys will be awarded $690. There will be twenty-two classes. Judging of Guernseys will be held October 6 by W. J. Kennedy, South St. Joseph, Missouri.

Oklahoma State Fair and Exposition will be held September 24 to October 1 at Oklahoma City. The total dairy awards will amount to $3,245. Guernseys will be awarded $645. There will be twenty-two classes. Judging of Guernseys will be held September 26. There will be a special dairy demonstration put on each day during the fair.

OREGON

Oregon State Fair will be held September 26 to October 1 at Salem, Oregon. The total dairy awards will amount to $6,277. Guernseys will be awarded $1,551.50. Judging of Guernseys will be held on September 26.

Pacific International Livestock Exposition will be held October 29 to November 5 at Portland, Oregon. The total dairy awards will amount to $11,800. Guernseys will be awarded $2,500. There will be twenty-four classes. Judging of Guernseys will be held on November 1 and 2. A feature of the fair will be the dairy products show.

PENNSYLVANIA

Great Allentown Fair will be held September 20 to 24 at Allentown, Pennsylvania. The total dairy awards will amount to $6,371. Guernseys will be awarded $714. Judging of Guernseys will be held September 20 by E. B. Fitts, State College, Pennsylvania.

SOUTH CAROLINA

South Carolina Fair will be held October 17 to 22 at Columbia, South Carolina. The total dairy awards will amount to $2,600. Guernseys will be awarded $870. There will be twenty-six classes. Judging of Guernseys will be held on October 19.

SOUTH DAKOTA

South Dakota State Fair will be held September 12 to 16 at Huron, South Dakota. The total dairy awards will amount to $4,549. Guernseys will be awarded $775. There will be twenty-three classes. Judging of Guernseys will be held on September 14 by Professor H. H. Kildee, Ames, Iowa.

Tri-State Fair will be held August 30 to September 2 at Aberdeen, South Dakota. The total dairy awards will amount to $3,453.50. Guernseys will be awarded $337. There will be twenty-two classes. Judging of Guernseys will be held on August 31 by Professor Thompson, Fargo, North Dakota.

TENNESSEE

Chattanooga Inter-State Fair will be held September 24 to October 1 at Chattanooga, Tennessee. The total dairy awards will amount to $3,179. Guernseys will be awarded $919. There will be twenty-two classes. Judging of Guernseys will be held on September 28 by Professor C. E. Wylie, Knoxville, Tennessee.

National Dairy Exposition and Tri-State Fair will be held October 15 to 22 at Memphis, Tennessee. The total dairy awards will amount to $35,000. Guernseys will be awarded $5,235. Judging of Guernseys will be held October 20, by John S. Clark, Huntington, New York.

TEXAS

Amarillo Tri-State Exposition will be held September 11 to 17 at Amarillo, Texas. The total dairy awards will amount to $3,700. Guernseys will be awarded $760. Judging of Guernseys will be held on September 13. H. A. Ferguson, Livestock Superintendent, reports that the 1927 show promises to be the greatest dairy show ever held in the southwest.

State Fair of Texas will be held October 8 to 23 at Dallas, Texas. The total dairy awards will amount to $7,500. Guernseys will be awarded $1,000. There will be twenty-three classes. Judging of Guernseys will be held on October 13 by C. H. Staples. A feature will be a large exhibit of dairy feeds and forages with lecture on feeding. There will also be a big dairy products exhibit, dairy machinery and supply exhibit.

Texas-Oklahoma Fair will be held October 1 to 6 at Wichita Falls, Texas. The total dairy awards will amount to $2,050. Guernseys will be awarded $540. Judging of Guernseys will be held October 5.

UTAH

Utah State Fair will be held October 1 to 8 at Salt Lake City, Utah. The total dairy awards will amount to $4,968. Guernseys will be awarded $1,242. There will be twenty-four classes. Judging of Guernseys will be held on October 1.

VERMONT

Twin State Fair will be held August 22 to 27 at White River Junction, Vermont. The total dairy awards will amount to $1,528. Guernseys will be awarded $382. Stanley J. Judd will judge Guernseys.

VIRGINIA

Staunton Virginia Fair will be held September 5 to 10 at Staunton, Virginia. The total dairy awards will amount to $1,200. Guernseys will be awarded $400. Judging of Guernseys will be held September 6.

Virginia State Fair will be held October 3 to 8 at Richmond, Virginia. The total dairy awards will amount to $4,824. Guernseys will be awarded $1,502. There will be twenty-one open classes. Judging of Guernseys will be held October 4 by Professor T. E. Elder, Mt. Hermon, Massachusetts.

WASHINGTON

Southwest Washington Fair will be held August 22 to 27 at Chehalis, Washington. The total dairy awards will amounr to $5,383. Guernseys will be awarded $769. There will be twenty-three classes including groups and champions. Judging of Guernseys will be held August 23 and 24 by E. V. Ellington. There will be special prizes for best dairy herd owned in Southwest Washington, for breeder winning greatest number of first prizes and for best individual male or female.

Spokane Interstate Fair and Livestock Show will be held September 5 to 10 at Spokane, Washington. The total dairy awards will amount to $4,033. Guernseys will be awarded $675. There will be twenty-six classes. Judging of Guernseys will be held September 5 by Professor F. W. Atkeson, University of Idaho.

Washington State Fair will be held September 12 to 17 at Yakima, Washington.

Western Washington Fair will be held September 19 to 25 at Puyallup, Washington. The total dairy awards will amount to $2,121. Guernseys will be awarded $529.50.

WEST VIRGINIA

West Viginia State Fair will be held September 3 to 10 at Wheeling, West Virginia. The total dairy awards will amount to $5,256.75. Guernseys will be awarded $791. There will be twenty-two classes. Judging of Guernseys will be held September 6 by Professor A. A. Borland, State College, Pennsylvania. Features of the fair will be a 4-H Club dairy camp, dairy demonstrations, dairy judging contest, and farmers, dairy judging contest.

WISCONSIN

Tri-State Fair will be held September 5 to 9 at Superior, Wisconsin. The total dairy awards will amount to $3,500. Guernseys will be awarded $575. There will be six classes. Judging of Guernseys will be held September 6 by A. O. Collentine, University of Wisconsin. There will be special talks by judges on standards and judging.

Wisconsin State Fair will be held August 29 to September 3 at Milwaukee, Wisconsin. Awards will probably be the same as last year, total $11,062, Guernseys $2,224.

WYOMING

Wyoming State Fair will be held September 13 to 17 at Douglas, Wyoming. There will be no special classes for Guernseys.

CANADIAN FAIRS

Canada's Great Eastern Exhibition will be held August 27 to September 3 at Sherbrooke, Quebec. The total dairy awards will amount to $4,385. "There will be no Guernsey awards as there are very few Guernseys in this district and those of poor quality."

Canada's Pacific Exhibition will be held August 10 to 20 at Vancouver. The total dairy awards will amount to $6,396. Guernseys will be awarded $1,463. There will be twenty-seven classes. Judging of Guernseys will be held August 17 by H. B. Carroll, Bellingham, Washington.

Canadian National Exhibition will be held August 27 to September 10 at Toronto. The total dairy awards will amount to $13,500. Guernseys will be awarded $2,500. There

will be thirty-two classes. Standard classifications not used. Judging of Guernseys will be held September 1 and 2 by James Roper, Charlottetown, Prince Edward Island.

Edmonton Exhibition will be held July 18 to 23 Edmonton, Alberta. The total dairy awards will amount to $3,405. "There will be no Guernseys classes as there is no demand for classes from local exhibitors. Very few Guernseys in country."

Provincial Exhibition of British Columbia will be held September 5 to 10 at New Westminster, British Columbia. The total dairy awards will amount to $5,965.50. Guernseys will be awarded $1,345. There will be thirty classes. Judging of Guernseys will be held on September 6.

Quebec Provincial Exhibition will be held September 3 to 10 at Quebec. Total dairy awards will amount to $8,637.

Saskatoon Exhibition will be held July 25 to 30 at Saskatchewan. The total dairy awards will amount to $4891. Guernseys will be awarded $760.

Western Fair will be held September 10 to 17 at London, Ontario. The total dairy awards will amount to $3,867. There will be no Guernsey classes.

Greater Vancouver Exhibition will be held August 10 to 20 at Vancouver, British Columbia. The total dairy awards will amount to $12,000. Judging of Guernseys will be held August 17.

FAIR MONEY

	Total	Guernseys
Alabama State Fair, Birmingham	$2,910	$970
Amarillo Tri-State Exposition, Texas	3,700	760
Arizona State Fair, Phoenix	5,236	1,309
Arkansas State Fair, Little Rock	3,129	752
Blue Grass Fair, Lexington, Kentucky	1,496	140
Brockton Fair, Massachusetts	10,000	2,000
Burlington Tri-State Fair, Iowa	834	278
California State Fair, Sacramento	9,620	1,780
Canada's Great Eastern Exhibition, Sherbrooke	4,385	
Canada's Pacific Exhibition, Vancouver	6,396	1,463
Canadian National Exhibition, Toronto	13,500	2,500
Cape County Fair, Cape Girardeau, Missouri	1,089	363
Central States Fair, Aurora, Illinois	6,200	895
Chattanooga Inter-State Fair, Tennessee	3,179	919
Connecticut State Fair, Hartford	5,110	1,022
Dairy Cattle Congress, Waterloo, Iowa	18,600	3,200
Eastern States Exposition, Springfield, Massachusetts	19,240	2,200
Edmonton Exhibition, Alberta, Canada	3,405	
Florida State Fair, Jacksonville	3,000	750
Georgia State Exposition, Macon	3,300	1,015
Georgia State Fair, Savannah	2,410	482
Great Allentown Fair, Allentown, Pennsylvania	6,371	714
Greater Peoria Exposition, Peoria, Illinois	4,061	786
Greater Vancouver Exhibition, Vancouver, Bristish Columbia	12,000	
Illinois State Fair, Springfield	12,000	3,000
Indiana State Fair, Indianapolis	9,458	3,055
Inter-State Fair, South Bend, Indiana	1,050	320
Iowa State Fair, Des Moines		2,400
Kansas Free Fair, Topeka	3,185	537
Kansas National Live Stock Show, Wichita	1,500	
Kansas State Fair, Hutchinson	3,721	917
Kentucky State Fair, Louisville		505
Louisiana State Fair, Shreveport	3,282	577
Maine State Fair, Lewiston	3,000	325
Maryland State Fair, Timonium	8,480	2,120
Michigan State Fair, Detroit	9,578	2,393
Midland Empire Fair, Billings, Montana	2,665	527
Minnesota State Fair, Hamline	13,700	3,500
Mississippi Valley Fair, Davenport, Iowa	2,225	425
Missouri State Fair, Sedalia	7,339 50	1,734
Montana State Fair, Helena	2,540	447
National Dairy Exposition and Tri-State Fair, Memphis, Tennessee	35,000	5,235
Nebraska State Fair, Lincoln	4,011 50	699
New England Fair, Worcester, Massachusetts	4,000	1,000
New York State Fair, Syracuse	7,877	1,900
North Dakota State Fair, Fargo	2,340	522
North Dakota State Fair, Grand Forks	2,500	522
Northwest Fair, Minot, North Dakota	2,500	500
Ohio State Fair, Columbus	13,050	3,000
Oklahoma Free State Fair, Muskogee	2,430	690
Oklahoma State Fair, Oklahoma City	3,245	645
Oregon State Fair, Salem	6,277	1,551 50
Pacific International Livestock Exposition, Portland, Oregon	11,800	2,500
Provincial Exhibition of British Columbia, New Westminster, Canada	5,965 50	1,345
Quebec Provincial Exhibition, Quebec	8,637	
Saskatoon Exhibition, Saskatchewan, Canada	4,891	760
South Carolina Fair, Columbia	2,600	870
South Dakota State Fair, Huron	4,549	775
Southeastern Fair, Atlanta, Georgia		1,158
Southwest Washington Fair, Chehalis	5,383	769
Spokane Interstate Fair, Washington	4,033	675
Staunton Virginia Fair, Staunton	1,200	400
Texas-Oklahoma Fair, Wichita Falls, Texas	2,050	540
Texas State Fair, Dallas	7,500	1,000
Trenton Inter-State Fair, New Jersey	8,231	1,710
Tri-State Fair, Aberdeen, South Dakota	3,453	337
Tri-State Fair, Superior, Wisconsin	3,500	575
Twin State Fair, White River Junction, Vermont	1,528	382
Utah State Fair, Salt Lake City	4,968	1,242
Virginia State Fair, Richmond	4,824	1,502
Western Fair, London, Ontario, Canada	3,867	
Western Washington Fair, Puyallup	2,121	529 50
West Michigan Fair, Grand Rapids	2,321	426
West Virginia State Fair, Wheeling	5,256 75	791
Wisconsin State Fair, Milwaukee (1926 premiums)	11,062	2,224
Total	$425,865 75	$83,854 50

Grades of Raw Milk

In a recent letter issued by the United States Department of Agriculture, Bureau of Dairying, it shows data relative to raw milk marketing. The majority of cities require the tuberculin test for all grades of raw milk. The maximum bacterial limit for raw milk, exclusive of certified milk, varies from 10,000 bacteria per cubic centimeter to 1,000,000 and over, with the majority of cities requesting a maximum limit of 100,000 bacteria per cubic centimeter or less.

A survey made of 122 cities shows that nine allow no raw milk except as certified, while 113 allow other grades of raw milk as well as the certified.

Cow Testing Association Tour

FACTORS which affect profits in Whatcom County, Washington, dairying were given consideration at the fifth annual cow testing association tour, held recently. That important points are size of business, use of mechanical milkers, high production of each cow and maintaining good production in late summer was shown by a survey compiled by R. M. Turner, farm management specialist from the State College of Washington, and presented by County Agent H. B. Carroll, Jr.

A recent Dairy Management Survey shows the herd at the N. E. Hickey Guernsey Farm to be one of the low cost of producing herds. This is due to low roughage cost, long pasture season, use of beet tops and silage. The roughage cost for each cow was $46.65 and the total feed cost for each cow was $79.61. These cows were on pasture 240 days during 1926. It is features like good pasture, plenty of roughage, low cost of feed and good butter fat production that makes this herd profitable.

The Whatcom County Dairyman's Association did a business of $1,555,594 in 1922 and $2,588,434 in 1926, a difference of $1,032,840 in four years.

Breidablik Guernsey Sale

Seventy-six Head Bring $26,260, An Average of $345.53

THE first Breidablik Farm Guernsey sale was held on June 15 at Breidablik Farm, Wilmington, Delaware. They were fortunate in having good weather and a splendid crowd. The sale was started promptly at ten o'clock. It included fifty-one animals belonging to Breidablik Farm, owned by H. J. Krebs, as well as twenty-five animals from Sunny Ridge Farm, owned by A. P. Irwin, Chadds Ford Junction, Pennsylvania. The total amount received for the seventy-six head was $26,260, an average of $345.53. Forty-seven heifers brought $11,935, an average of $253.94, and twenty-three cows brought $12,820, an average of $557.39. Six bulls were sold in the lot.

Buyers from the states of Delaware, Maryland, Pennsylvania, Rhode Island, New York and New Jersey were present at the auction. In all there were thirty-four purchasers with H. V. Berg of Newport, Delaware, topping the list in the number of animals purchased and total price paid, securing seven animals for a total of $3325. He purchased Breidablik Primula 103481 for $1400, that has three Advanced Register records. Next in the amount paid was S. C. Price of Hazleton, Pennsylvania, who secured five animals for $3110. He purchased Corium Proud Dame's Celia 120662 for $1700, the second highest cow in the sale.

Emmadine Farm came third in the amount paid for those auctioned, securing three animals for $3025. Valor's Lelah 185395, top female of the sale, was purchased by Emmadine Farm for $2200. She is by Langwater Valor 79775 and out of Bachelor's Lelah 68764. She is now on test and in seventy-nine days has produced 3389.2 pounds of milk and 201.42 pounds of butter fat in class G.

All of the offerings were well fitted and made a fine showing in the ring. The low average is undoubtedly due to the fact that nearly two-thirds were heifers. Among the thirty-four purchasers were many who have small herds that will profit by the purchases they secured. The sale was conducted by the Herrick-Merryman Sales Company of Sparks, Maryland.

Following is the sales list:

Harry Bailey, Mount Tremper, New York	
Giddy Dame of Breidablik 143613	$350
King's Rose of Locust Grove 136148	300
E. N. Benson, Jr., Chestnut Hill, Pennsylvania	
Poilu's Ruth 185477	375
H. V. Berg, Newport, Delaware	
Breidablik Primula 103481	1400
Nonpareil's Blossom of Breidablik 219221	230
Antoinette of Breidablik 186807	300
Nonpareil's Gloretta of Breidablik 219205	210
Cherry Boy's Rosamond of Delaware 219219	230
Cherry Boy's Frances of Delaware 219200	230
Bessar's Dairymaid 165136	725
Thomas F. Branson, Rosemont, Pennsylvania	
Lillian of Breidablik 182627	300
Hero's Skylla of Buttonwood 161954	460
Nestor's Circe of Buttonwood 203583	400
Nestor's Circe 214886	400
Jethro's Milady of Harriton 175688	235
Warrior's Nora of Buttonwood 204369	260
Joseph Broadhurst, Wilmington, Delaware	
Secret's Glenwood 185476	250
I. A. Cassel, Harleysville, Pennsylvania	
Nonpareil's Emilius of Breidablik 129198 (Bull)	250
Miss Lillian of Locust Grove 117473	300
Jethro's Lassie of Harriton 185689	170
Edward W. Cooch, Cooch's Bridge, Delaware	
Nonpareil's Sultan of Breidablik 132654 (Bull)	180
Florence of Breidablik 189775	280
Crum Creek Farms, Media, Pennsylvania	
Reckless Rose 199368	200
Reckless May-time of Breidablik 209771	185
J. Irvin Dayett, Cooch's Bridge, Delaware	
Nonpareil's Major 129199 (Bull)	300
J. B. Decker, Elkton, Maryland	
Reckless Valentine of Breidablik 222734	220
Reckless Golden Maid 225328	150
Melissa of Hilldene 198924	210
Poilu's Agnes 185471	285
Pierre S. DuPont, Kennett Square, Pennsylvania	
Masher's Nora 214887	190
Emmadine Farm, Hopewell Junction, New York	
Valor's Lelah 185395	2200
Reckless Milkmaid 189776	300
Pearl's Flossie of Rich Grove Farm 183332	525
Harvey J. Flint, Providence, Rhode Island	
Etheleen of Delaware 222735	225
Betty's Lassie 206097	225
Mrs. E. H. Geran, Matawan, New Jersey	
Cowslip's Chantilly of Breidablik 117894	835
Follyland Leona 80367	475
John Govatos, Wilmington, Delaware	
Valor's Antoinette of Delaware 219207	310
Lad's Grace 214884	130
Lad's Leona 214889	250
Edward W. Green, Centerville, Maryland	
Lad's Ann 207219	240
C. P. Hearn, Wilmington, Delaware	
Rockless Princess 199370	250
M. M. Hollingsworth, Landenberg, Pennsylvania	
Nonpareil's Rosy of Breidablik 226205	135
A. P. Irwin, Chadds Ford Junction, Pennsylvania	
Nonpareil's Royal of Breidablik 132656 (Bull)	225
Walter B. McIlvain, Downingtown, Pennsylvania	
Nonpareil's Taurus of Breidablik 118075 (Bull)	350
Harry L. Mumma, Landisville, Pennsylvania	
Dorset Daisy of Midvale 3d 91692	310
Pennsbury Farms, Inc., Chadds Ford, Pennsylvania	
Forget-me-not of Breidablik 165130	375
Ultra of Hillbrook 182986	335
Nora of La Crosse Valley 168155	310
Besika of Hilldene 193008	300
S. C. Price, Hazleton, Pennsylvania	
Emma's Girl of Breidablik 160685	400
Florando's Queen of Breidablik 165135	350
King's Maggie 136147	310
Corium Proud Dame's Celia 120662	1700
Glory's Rosemarie 186811	350
Edward T. Pyle, Wilmington, Delaware	
Diane of Delaware 208724	235
Nonpareil's Ella of Breidablik 219210	250
Nonpareil's Polly of Breidablik 209764	225
Nonpareil's Magina of Breidablik 219213	270
Robert P. Robinson, Wilmington, Delaware	
Eyebright of Hildene 193010	310
B. P. Stafford, Sudlersville, Maryland	
Valor's Fay of Delaware 219215	155
Pretty Rose of Delaware 183403	250
W. C. Terry, Catskill, New York	
Betty's Queen of Virginia 198115	335
Betty's Muriel 207218	275
Betty's Mildred 206096	225
Alex Treuman, Philadelphia, Pennsylvania	
Hero's Cleopatra of Buttonwood 207029	235
Walter L. Walbert Chestertown, Maryland	
Nonpareil's Joan 219217	200
Reckless Milkmaid 219838	210
F. W. J. Walraven, Sudlerville, Maryland	
Nonpareil's Ruby of Delaware 219204	185
Wallace Williams, Elkton, Maryland	
Nonpareil's Emil of Breidablik 129193 (Bull)	200
Francis H. Williamson, Downingtown, Pennsylvania	
Gentle Lady of Hilldene 170612	300
Clair H. Witmer, Willow Street, Pennsylvania	
Nonpareil's Daisy of Breidablik 219209	225
Nonpareil's Frances of Breidablik 219199	210
A. Stanley Zell, Riderwood, Maryland	
Nonpareil's Maggie of Breidablik 199237	285
Buttonwood Amelia 184940	190
Hardwick's Victoria 216155	500

Winners of the Past and Present

FIRST PRIZE GET OF SIRE
At the 1907 National Dairy Exposition, exhibited by Helendale Farm, Milwaukee, Wisconsin

LINDA'S BENTA
First Prize Bull Calf at the 1907 National Dairy Exposition, exhibited by T. W. Brophy, Chicago, Illinois

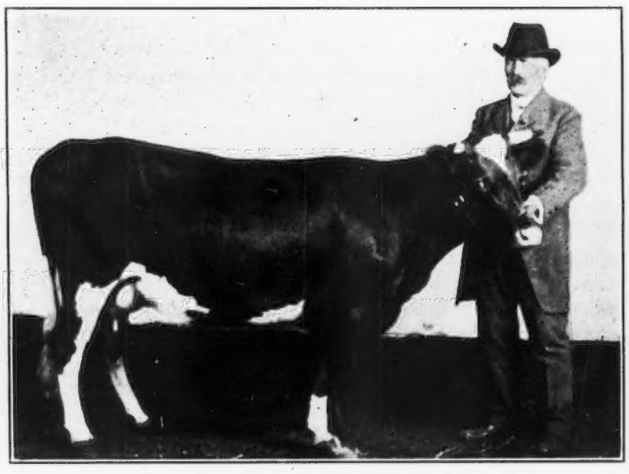

QUEEN SANATIVE 18574
Senior and Grand Champion Female at the National Dairy Exposition in 1907, exhibited by M. D. Cunningham, Kansasville, Wisconsin

SECOND PRIZE YOUNG HERD
Headed by the Junior Champion Imp. Captain Parry VII. 12177. Exhibited in 1907 by Helendale Farm, Milwaukee, Wisconsin

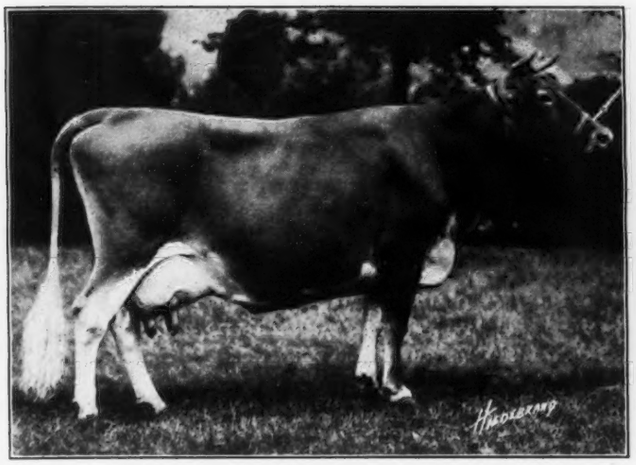

IMP. HOPE OF CORNUS FARMS 160514
Senior and Grand Champion at the National Dairy Exposition

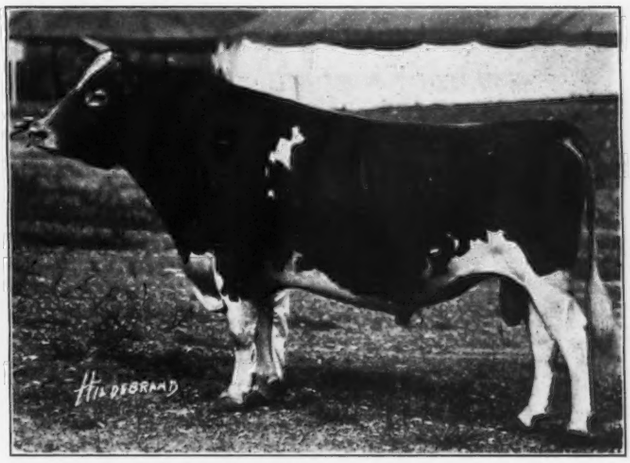

MAY ROSE CHERUB 70934
Senior and Grand Champion at the Sesqui-Centennial Exposition

SHOREWOOD RESOLUTE 71989
Senior and Grand Champion at the National Dairy Exposition

LE BEAU PETIT DE FERN-DELL 121793
Junior Champion at the National Dairy Exposition and First Prize Bull Calf at the Sesqui-Centennial Exposition

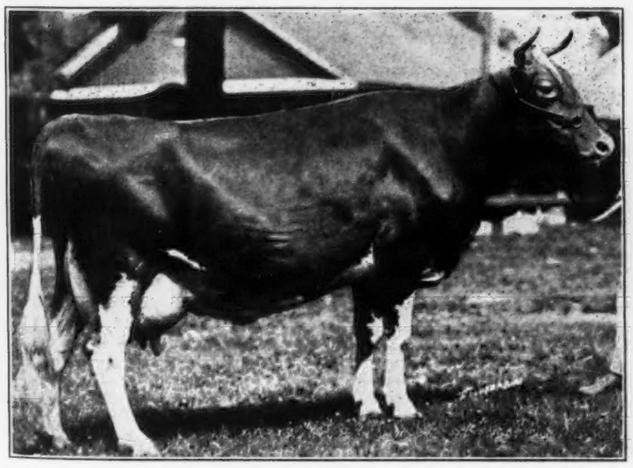

MIXTER FAITHFUL 101637
Senior and Grand Champion at the Sesqui-Centennial Exposition

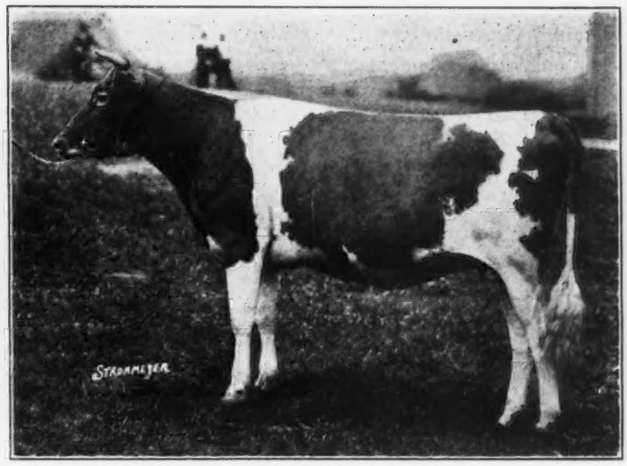

CHERUB'S QUEEN OF THE PRAIRIE 177312
Junior Champion at the Sesqui-Centennial and National Dairy Exposition

North Carolina Breeders' Sale and Meeting

Two Thousand People Attended Sale---Officers Elected at Meeting

THE annual meeting and sale of the North Carolina Guernsey Breeders' Association was held as Asheboro, Randolph County, North Carolina, May 19, with one of the largest crowds ever assembled at one of these annual events, there being more than 2000 people present during the sale.

The meeting and sale was preceded by a banquet at the hotel the night before, when about thirty-five prominent breeders of the state and a number of the bankers, business men and local breeders enjoyed a splendid repast, mingled with good fellowship, speech making and relating experiences in breeding. Altogether it was a get-together meeting and booster for the Guernsey breed.

It was very fitting to hold this meeting and sale in Asheboro, Randolph County, where County Agent E. S. Millsaps, Jr., has done such a splendid piece of work with the Guernsey breed. He has the distinction of placing seventy-five pure bred Guernsey bulls in his county during the past two years, and won a loving cup and free trip to the National Dairy Show in the North Carolina Better Sires Campaign. There is not a better cooperator or stronger Guernsey man to be found in North Carolina. County Agent Millsaps says that Randolph County is especially fitted for dairying and the Guernsey cow must furnish the products. To this end, working with the business men of Asheboro, they have recently opened a creamery there, which will take care of the Guernsey output.

The Chamber of Commerce of Asheboro, the business men and bankers offered to loan money without interest for twelve months to any Randolph farmer who wished to buy Guernsey cattle in this sale. Only two availed themselves of this opportunity. Nevertheless, about thirty-five of the animals sold remained in Randolph County, showing the farmers of that section to be in good financial condition.

The annual meeting was held at the Fair Grounds on the morning of May 19. J. C. Sanford, Mocksville, one of the leading lights in Guernseydom in North Carolina, and who has served the association so well for the past three years as president, was re-elected by a unanimous vote. Thurmond Chatham, Winston-Salem, was elected vice president; B. W. Kilgore, Jr., Raleigh, the efficient secretary for the past three years was re-elected secretary, as was also T. D. Brown, Salisbury, sales manager for another year. Directors were W. T. Hall, Lexington, S. W. Miller, Mt. Ulla, and W. C. Fleming, Greensboro, with the above officers.

Among other business transacted at this meeting, it was decided to hold a mid-summer meeting the last Thursday in August, at Klondike Farm, Elkin, the splendid estate of Thurmond Chatham, where one of the greatest herds of the South is being assembled and produced. In order to encourage Advanced Register work in the state, the association decided to offer special prizes in the various classes for the highest producer in each class and to offer a special prize for the cow that makes the highest record in any class—this to be a solid silver Guernsey cream pitcher and to be suitably engraved.

Promptly at eleven-thirty o'clock, the entertainment committee of the Asheboro Chamber of Commerce and the business interests of the city served the vast throng in attendance with an old time barbecue dinner. More than 2000 plates were handed out.

At one o'clock the crowd filled in the two main grandstands, with the sales platform just in front, and the sale was soon under way. It was here that Pathe News got in its work, making pictures of the crowd and many of the animals as they came into the ring. Forty-one head totalled $5663, an average of $138.12. Colonel Fred W. Andrews of New Philadelphia, Ohio, was the auctioneer and with his usual good manners, wit and humor, kept the crowd thrilled from start to finish. C. T. Rice, Oakton, Virginia, read the pedigrees and W. T. Hall, Lexington, North Carolina, was clerk. Sales Manager T. D. Brown and others worked in the ring.

Following is the sales list:

S. L. Adams, Randleman, North Carolina	
Blair's Delight Girl 193355	$150
S. M. Adams, Randleman, North Carolina	
Brookmead's Tarheel 117165 (Bull)	50
S. S. Adams, Randleman, North Carolina	
Mary's Bell of Coddle Creek 141606	200
D. F. Allred, Asheboro, North Carolina	
Lady Itchen of Bachelor's Retreat 151067	130
A. Almon, Seagrove, North Carolina	
Austin's Lovely Lilly 142467	165
R. R. Auman, Steeds, North Carolina	
Nora of Upland Farms 152671	155
H. F. Bowden, Mocksville, North Carolina	
Calf	30
J. T. Bowman, Liberty, North Carolina	
Bessie May's Pride of Oak Grove 224305	75
L. W. Causey, Liberty, North Carolina	
Belle Rilma of Rowan 225161	90
Forsyth County Home, Winston-Salem, North Carolina	
Queen Marguerite of Easter 121435	300
Lady Queen Buttercup of Bernhardt 149202	200
Alva's Beauty of Woodside 191133	250
R. W. Fuller, Farmer, North Carolina	
Riverview's Royal Master of Westover 111075 (Bull)	205
C. H. Gillean, Woodleaf, North Carolina	
Buttercup's Queen of Bachelor's Retreat 214478	120
Pollyanna's Beauty of Bachelor's Retreat 217792	120
Madison Hammer, Farmer, North Carolina	
Heifer	125
M. L. Haynes, Lexington, North Carolina	
Heifer Calf	25
Peggy Ann 167360	145
O. W. Hines, McClainsville, North Carolina	
Rilma's Vimiera 225162	60
B. S. Lawrence, Seagrove, North Carolina	
July's Buttercup 137166	250
Griffin's Pet Girl Dolly 210798	110
A. M. McClamrock, Mocksville, North Carolina	
Water Oak Queen 76904	125
Mendenhall Brothers, High Point, North Carolina	
Bonnie's Coronation of the Rancho 132092 (Bull)	225
Warrior's Lilac of Kildaire 221607	155
Arthur Ross	
Name not recorded	128
F. W. Sharp, The Plains, Virginia	
Fernwood's May of W. S. R. 223161	85
Alva's Rena of Woodside 211686	130
Marshville's Beauty 2d 217502	105
Lambkin's Pride 206307	105
George Sockwel, Gibsonville, North Carolina	
Calf	30
Surry County Home, Elkin, North Carolina	
Pansy's Maid of Woodside 211688	200
Itchen Daisy of Upland Farms 108557	205
Itchen Daisy of Upland Farms 2d 201008	110
Dixie Lou 167359	200
Wilson Brothers, High Point, North Carolina	
Charlotte of Rowan 141337	125
Bessie May of Oak Grove 122878	175
Hal's Beauty 175226	130
R. W. Zimmerman, Lexington, North Carolina	
Queen's Harvester 133614 (Bull)	100
Heifer Calf	105
Bess of Oak Grove 225286	90
Petite of Clover Farm 202921	180

Guernsey Breeders' Eleventh Annual Sale

Seventy-five Head from Different Associations Total $13,430

THE eleventh annual sale of the Fond du Lac, Winnebago, Calumet, Manitowoc and Fox River Valley Guernsey Breeders' Associations was held recently at Fond du Lac, Wisconsin. Charles L. Hill and Son of Rosendale, Wisconsin, were sales managers.

Seventy-five head totalled $14,430, an average of $179.07. Eleven bulls brought $1925, an average of $175, and sixty-four females amounted to $11,505, or an average of $179.76.

The top animal of the sale was Lasswade Cherub's Cissy 152828, consigned by A. W. Lawrence, Sturgeon Bay, Wisconsin. She was purchased by James T. Sweeney of Scranton, Pennsylvania, for $475. The top bull of the sale was Allouez George 120601, purchased by Ernest Weiland, Berlin, Wisconsin, for $450. R. Soquet, Green Bay, Wisconsin, was his consignor.

Following is the sales list:

F. W. Abbs, Fond du Lac, Wisconsin	
Riverside Viola	$ 110
Fawn Rose of Crystal Stream 217274	115
Aplin and Benjamin, Waukesha, Wisconsin	
King's Bird Loyal of Big Hill 120814 (Bull)	130
King's Omega Gem of Big Hill 204232	100
C. A. Balcom, Ohio, Illinois	
Riverside Valentine 96218	135
Cherub's Queen Tilly of Riverside 191019	310
Cherub's Dairymaid of Riverside 227027	95
Riverside Vesper	175
Riverside Doris	165
Riverside Flossie	140
Don of East Lynne (Bull)	160
Charles Balsom, Fond du Lac, Wisconsin	
Park's May Rose Queen of Sunnyside 82933	220
Peter Beck, Lomira, Wisconsin	
Cherub's Velma of Riverside 227029	110
O. H. Breitrick, Sheboygan Falls, Wisconsin	
Golden Ace of Gordondale 117535 (Bull)	150
Louis Buslaff, Campbellsport, Wisconsin	
King's Beauty's Dawn of Big Hill 126171 (Bull)	125
J. F. Coyle, Penfield, Illinois	
Riverside Countess 227032	90
Cherub's Dawnmable 179262	120
Tellus's Beauty's Bess 2d 208923	115
Luxerin Genius 131796 (Bull)	185
William L. Crow, Appleton, Wisconsin	
Dora of Riverside 119704	180
Empress's Maid of Riverside 124532	165
Cherub's Empress of Riverside 227026	155
Dairymaid's Girl of River Ravine Farm 199489	140
G. N. Dayton, Minneapolis, Minnesota	
Imp. Flossette of Jean DuLuth 69517	175
Riverside Faith 133932	225
Riverside Hope 129363	425
El Dorado's Bell Bird of Big Hill 139828	300
Diamond's Bird Bess of Big Hill 183980	280
T. L. De Lanty, Hilbert, Wisconsin	
Riverside Queen Vesper 221541	140
Allouez Ann 173501	155
Goodness Gracious 100204	160
J. N. Dempsey, Poplar Grove, Illinois	
Imp. McKerrow's Douvre 68735	140
W. C. Hansen, New Holstein, Wisconsin	
Lady's Ruth of Crystal Springs 186797	180
James Harris, Jr., Mineral Point, Wisconsin	
Victoria's Luxury of Crystal Stream 223682	100
Boyd Harshman, Elk Mound, Wisconsin	
Mildred's Longfellow of Goldengate 117585 (Bull)	205
Charles L. Hill and Son, Rosendale, Wisconsin	
Cherub's Valentine of Riverside	220
Ivy Queen 2d's Rose 162496	180
Carl R. Johanning, Plymouth, Wisconsin	
Karnac Preel King 128673 (Bull)	70
Melvin Kastein, Brandon, Wisconsin	
May Queen's Nell of Riverside 116260	180
A. C. Kleinhans, Brookfield, Wisconsin	
Lady Capulet of Dellafield 73455	200
R. F. Klemm, Baraboo, Wisconsin	
Lady Gree's May Queen 82788	305
Daisy Glenwood of Hillsdale 99680	225
I. G. Kloehn, Pickett, Wisconsin	
King's Bloom Rose of Big Hill 215348	140
Prince's Rose Bloom of Big Hill 91451	165
Adonis's Flora of Woody Knoll 196910	130
N. J. Laubenstein, Fredonia, Wisconsin	
Helen of Sunny Creek 123716	185
Crystal Stream's Beatrice 161237	155
Luxerin Faultless 199544	155
George McKerrow and Sons Company, Pewaukee, Wisconsin	
Tellus's Trixy 4th 206658	105
Nancy Norette of Loberg Glen 133792	180
William H. Moore, Sawyer, Wisconsin	
Bob Rilma's Lily 103082	190
E. W. Morgan, Cato, Wisconsin	
Diamond's Violet Ivy of Big Hill 151256	135
R. E. Nemley, Stevens Point, Wisconsin	
Riverside Vesta 220536	170
George N. Pattee, Waupun, Wisconsin	
Red Fawn's Duke 126221 (Bull)	175
J. R. Pattee, Markesan, Wisconsin	
Riverside Violet 227030	100
Riverside Dot 227031	100
Julius Pflughoeft, Algoma, Wisconsin	
Riverside Victory	95
King's Cissy's Ann of Big Hill 213953	125
Henry J. Rowoldt, Johnson's Creek, Wisconsin	
Superb of Elm Farm 123921 (Bull)	155
B. F. Sheridan, Fond du Lac, Wisconsin	
Sowana of Verdun 107172	355
Dainty May 154063	205
Prince's Yeksa Bell of Big Hill 82371	175
Rora of River Ravine Farm 147637	180
Richel of River View Farm 161811	165
Clare of River Ravine Farm 149031	135
Edgar P. Suchow, Ripon, Wisconsin	
Violet of River View Poultry Farm 203573	100
F. W. Suckow, Ripon, Wisconsin	
Prince Charming of the Prairie 60526 (Bull)	120
James F. Sweeney, Scranton, Pennsylvania	
Cherub's May Queen of Riverside 227028	225
Sarnia Annabelle 126734	275
Lasswade Cherub's Cissy 152828	475
Rex's Daisy of East Lynne 166758	300
John L. Waddell, Deerfield, Illinois	
Queen Tilly of Sunny Side 70045	295
Ernest Weiland, Berlin, Wisconsin	
Allouez George 120601 (Bull)	450
Calvin D. Wood, Oshkosh, Wisconsin	
Cherub's Douvre of Riverside 227025	140
Cherub's Nancy of Woody Knoll 176630	120

Portage and Waupaca Counties Meet

SIX hundred farmers and breeders of Portage County and Waupaca County, Wisconsin, met at the Amherst fair grounds recently to hold their annual picnic.

Wisconsin's new commissioner of agriculture, W. A. Duffy, was present and greeted the breeders and addressed them, as were also Professor George C. Humphrey, head of the livestock department of the college of agriculture at Madison, and Charles L. Hill, Rosendale, noted breeder.

Pure bred Guernseys were entered for a judging contest by Oscar Loberg and Gordondale Farm of Nelsonville and George Larson of Amherst Junction. Bjorne Erickson of Scandinavia won first with a score of ninety-six. Second place went to Leonard P. O'Keefe, Stockton, with a score of ninety-five. Third place was awarded to Luman Precourt, Stockton, who had a score of 92.5. Twenty-three men entered the contest and the winners were determined by a comparison of their judging with that done by Professor George C. Humphrey.

GUERNSEY BREEDERS' JOURNAL

VOL. 32 NO. 2

FOR THE ADVANCEMENT OF THE GUERNSEY
Published the first and fifteenth of each month by THE AMERICAN GUERNSEY CATTLE CLUB at Peterboro, New Hampshire
SUBSCRIPTION PRICE: PER YEAR $2.00

JULY 15, 1927

When they tell you it is a pure bred ask for the number.

OUR OBLIGATION TO FAIRS

In this JOURNAL will be found the digest summarizing most of the prominent fairs in this country and Canada. In that summary seventy-five fairs have reported the amount of awards given for dairy cattle. This total reaches the magnificent sum of $425,865.75. Of this sum $83,854.50 will be awarded to Guernseys. When it is considered that five of the Canadian fairs are offering $32,294 in total awards and none of this money is given to Guernsey breeders it will be seen that the Guernsey breed is receiving a fair share of the total amount.

It behooves the breeders of the Fawn and White to respond and show their herds at this year's fairs. Each year sees an increase in the amount of premiums offered and each year has seen an increase in the number of animals exhibited. It is possible, by using the information on the foregoing pages, to work out a circuit that will be useful in any district. It is true, there are not listed the smaller fairs and the county fairs but by showing at one or two of the state fairs and some of the county fairs it is possible to give the herd much valuable publicity. Not only does the breeder receive publicity for his herd as well as prizes but great lessons are taught in the show ring that cannot be obtained from any other place.

In the past few years it is becoming more and more prevalent that type and production are going hand in hand. It will take years before the ideal situation is reached but nevertheless each year shows that the breeders are coming nearer.

Arrange to show a few animals at some of the nearby fairs. The money has been offered for the awards to be secured by breeders of the Fawn and White.

"THE FARM"

"The Farm" is the name of a new book written by Eugene Davenport, Dean and Professor Emeritus at the University of Illinois. Dean Davenport has given to his section, and other parts of the United States, many practical suggestions that have benefited the farmer. In his new book he answers three questions, "What Nature has done to make farming possible," "What Man must do to make it profitable and permanent," and "What interest Society must take in the enterprise."

The book is extremely practical and expresses some of the fine philosophy of Mr. Davenport. While it is not a treatise on breeding it has much of value to interest the breeder in the building up and maintaining of his land in order to further his operations. The best summary of the book can be given in a few paragraphs taken from its pages.

"The farm is essentially a factory for the manufacture of food for man and his animals. The farmer is the manager, the day-by-day operator of the stock company in which nature, the silent partner, provides all the material and does most of the work but, oftener than not, gets cheated out of the dividends.

"The machinery of this factory is the vast variety of physiological processes inherent in soil and crop and animal. The power that drives the machinery is the chemical affinity of the atom, the mysteriously directive force we call life and the inexhaustible supply of heat and light rained down from the sun in amounts that amaze the understanding, ever stagger the imagination. The raw materials for the output come from the atmosphere and soil, the one inexhaustible, the other not, yet containing a supply so vast as often to deceive even the statesmen who direct the destinies of nations and thereby determine the welfare of individuals of groups, both born and unborn.

"Of course, the farm is far more than a factory. It is a home for the family and an unequalled social center. But these aspects of country life, important as they are, lie quite outside the present purpose, which is the producing power of the land."

In considering the problems of the farmer he expresses the idea that the land is held in trust and as trustees the owners should take the best possible care in maintaining for producing ability. The land is passed on from generation to generation and remains always, while we as trustees are only in charge of it for a short span of years. The book deals in a splendid way with the influence of the atmosphere, the sun and the soil. It takes up, in a non-technical form, the uses of the various organisms of the soil and the elements needed to maintain its utility.

The book may be obtained from The MacMillan Company, Publishers, New York City, for $3.50 a copy.

FRANK L. HALL

Word has been received of the death of Frank L. Hall. Mr. Hall was a member of THE AMERICAN GUERNSEY CATTLE CLUB having joined May 31, 1922. His farm is located at Williamsville, New York, and is known as the Transaval Farm.

J. T. DAVIS

It is with regret that we announce the death of J. T. Davis, Mound View Farm, Minneapolis, Minnesota. Mr. Davis was a breeder of Guernseys and will be a loss to his community.

WILLIAM J. MORRIS

William J. Morris, Buckley, Washington, died at the Puyallup hospital on June 12. He was the owner of Byrn Hyfryd Guernsey Farm at Buckley where he had a good herd of pure bred Guernseys. Some of his cows were the first to complete Advanced Register records in Pierce County and several were on test at the time of his death. His life of recent years was wholly spent with his Guernseys and he was always interested in the work of the county and state clubs, being the first president of the Pierce County Club.

THE COVER CUT

The cover cut for this issue of the JOURNAL shows a group of Guernseys at Le Hillier Farm, owned by Pratt and Law, Mankato, Minnesota.

TEN YEARS OF TESTING

A recent report given by Dr. John R. Mohler, chief of the Bureau of Animal Industry, United States Department of Agriculture, shows that 1,000,000 dairy cows have been destroyed out of 30,000,000 head tested for tuberculosis. The fear expressed by many people at the beginning of the campaign ten years ago was that the public taste would turn against milk comsumption. This has not been the case because consumption has gradually increased and the public appreciates the effort to furnish sanitary milk.

Along with the testing has come a lessening in the amount of disease in the herds. Tuberculosis not only is dangerous from the standpoint of furnishing sanitary milk but it also lessens the ability of the animals to produce. On June 1 this year 126,557 herds were accredited while 1,498,820 herds had been tested once and found free. It is a remarkable report of progress and much credit should be given to the department for carrying out so faithfully the work.

Along with the testing 874 cities have ordinances requiring that the cattle be tested before milk can be received into the city, and 375 provide an option between tuberculin testing and pasteurization. Much valuable work has been done by the local Guernsey breeders' associations in backing and helping to rid their county of tuberculosis. It is a much worth while project for any local association to back.

SALES AND MEETINGS

July 16. Josephine County Guernsey Breeders' Association Field Day at the farm of L. R. Conklin, Grants Pass, Oregon.

Aug. 1. Sewickley Guernsey Cattle Club Field Day at Roselea Farm, Coraopolis Heights, Pennsylvania.

Aug. 4. Massachusetts Heifer Auction Sale, Lynbrook Farm, Southboro, Massachusetts. James E. Harper, Boston, field secretary.

Aug. 4. Virginia State Guernsey Breeders' Association Summer Picnic and Field Day, Virginia Polytechnic Institute, Blacksburg, Virginia.

Aug. 6. New Jersey Guernsey Breeders' Association Field Day, Wendmere Farm, Arthur C. Wadley, Owner, New Market, New Jersey.

Sept. 2. Cayuga County Breeders' Sale, Auburn, New York. Herrick-Merryman Sales Company, Sparks, Maryland, Sales Managers.

Sept. 12. Meeting of the Sewickley Guernsey Cattle Club at Fairacres, Sewickley Heights, Pennsylvania.

Sept. 15. John Witschi Dispersal, Fair Grounds, Wooster, Ohio. Ohio Guernsey Breeders' Association, Wooster, Ohio, Sales Managers.

FAIRS AND EXPOSITIONS

July 18-23. Edmonton Exhibition, Edmonton, Alberta, Canada.

July 18-23. Interstate Fair, Fargo, North Dakota.

July 25-30. Saskatoon Exhibition, Saskatchewan, Canada.

Aug. 2-6. Inter-State Fair, South Bend, Indiana. Guernseys will be judged on August 3 by Mr. Gannon of Purdue University.

Aug. 8-13. Burlington Tri-State Fair, Burlington, Iowa. Guernseys judged on August 9 by Professor H. H. Kildee, Ames, Iowa.

Aug. 10-20. Canada's Pacific Exhibition, Vancouver, British Columbia. Guernseys judged on August 17 by J. B. Carroll, Bellingham, Washington.

Aug. 12-19. Central States Fair and Exposition, Aurora, Illinois. Guernseys judged on August 17 by M. H. Campbell, University of Illinois, Urbana.

Aug. 14-20. Mississippi Valley Fair and Exposition, Davenport, Iowa. Guernseys judged on August 17 by Professor Fordyce Ely, Ames, Iowa.

Aug. 15-19. Kankakee Interstate Fair, Kankakee, Illinois.

Aug. 20-27. Missouri State Fair, Sedalia, Missouri. Guernseys judged on August 25 by J. B. Fitch, Manhattan, Kansas.

Aug. 20-27. Illinois State Fair, Springfield, Illinois.

Aug. 22-27. Twin State Fair, White River Junction, Vermont. Guernseys judged by Stanley J. Judd, Randolph.

Aug. 22-27. Blue Grass Fair, Lexington, Kentucky. Guernseys probably judged by Frank J. Spann, Morristown, New Jersey, on August 24.

Aug. 22-27. Southwest Washington Fair, Chehalis, Washington. Guernseys will be judged on August 23 and 24 by E. V. Ellington.

Aug. 24-Sept. 2. Iowa State Fair, Des Moines, Iowa. Guernseys judged on August 30 by J. B. Fitch, Manhattan, Kansas.

Aug. 27-Sept. 3. Canada's Great Eastern Exhibition, Sherbrooke, Quebec, Canada.

Aug. 27-Sept. 10. Canadian National Exhibition, Toronto, Canada. Guernseys judged on September 1 and 2 by James Roper, Charlottetown, Prince Edward Island.

Aug. 28-Sept. 2. Tri-State Fair, Aberdeen, South Dakota.

Aug. 29-Sept. 3. New York State Fair, Syracuse, New York. Guernseys judged on August 31 by N. H. Hill, Chagrin Falls, Ohio.

Aug. 29-Sept. 3. Ohio State Fair, Columbus, Ohio. Guernseys judged on August 31 by L. H. Fairchild, Crown Point, Indiana.

Aug. 29-Sept. 3. Wisconsin State Fair, Milwaukee, Wisconsin.

Aug. 30-Sept. 2. Tri-State Fair, Aberdeen, South Dakota. Guernseys judged on August 31 by Professor Thompson, Fargo, North Dakota.

Aug. 30-Sept. 2. Inter-Mountain Fair, Bozeman, Montana.

Aug. 30-Sept. 4. West Michigan Fair, Grand Rapids, Michigan.

Sept. 3-10. Minnesota State Fair, Hamline, Minnesota. Guernseys judged by Professor W. W. Yapp, Urbana, Illinois.

Sept. 3-10. Quebec Provincial Exhibition, Quebec, Canada.

Sept. 3-10. Indiana State Fair, Indianapolis, Indiana. Guernseys judged on September 7 by S. M. Salisbury, Columbus, Ohio.

Sept. 3-10. California State Fair, Sacramento, California. Guernseys judged on September 6 and 7.

Sept. 3-10. West Virginia State Fair, Wheeling, West Virginia. Guernseys judged on September 6 by Professor A. A. Borland, State College, Pennsylvania.

Sept. 4-9. Nebraska State Fair and Exposition, Lincoln, Nebraska. Guernseys judged by D. H. Propp, Mitchell, Nebraska.

Sept. 4-10. Connecticut State Fair, Hartford, Connecticut. Guernseys judged on September 6 by E. B. Fitts, State College, Pennsylvania.

Sept. 5-8. Maine State Fair, Lewiston, Maine. Guernseys judged on September 6 by C. W. Fawcet, Amherst, Massachusetts.

Sept. 5-9. Montana State Fair, Helena, Montana. Guernseys judged on September 6.

Sept. 5-9. Tri-State Fair, Superior, Wisconsin. Guernseys judged on September 6 by A. O. Collentine, University of Wisconsin, Madison.

Sept. 5-10. Provincial Exhibition of British Columbia, New Westminster, British Columbia. Guernseys judged on September 6.

Sept. 5-10. Staunton Virginia Fair, Staunton, Virginia. Guernseys judged on September 6.

Sept. 5-10. Michigan State Fair, Detroit, Michigan. Guernseys judged by Charles L. Hill, Rosendale, Wisconsin.

Sept. 5-10. Spokane Interstate Fair and Livestock Show, Spokane, Washington. Guernseys judged on September 5 by Professor F. W. Atkeson, University of Idaho, Moscow.

Sept. 5-10. Interstate Fair, Sioux City, Iowa.

Sept. 5-10. Maryland State Fair, Timonium, Maryland. Guernseys judged on September 7.

Sept. 5-10. Colorado State Fair, Pueblo, Colorado.

Sept. 6-10. Northwest Missouri State Fair, Bethany, Missouri.

Sept. 9-17. Greater Peoria Exposition, Peoria, Illinois. Guernseys judged on September 14, probably by C. S. Rhode of the College of Agriculture, Urbana.

Sept. 10-17. Western Fair, London, Ontario, Canada.

Sept. 11-17. Amarillo Tri-State Exposition, Amarillo, Texas. Guernseys judged on September 13.

Sept. 12-16. South Dakota State Fair, Huron, South Dakota. Guernseys judged on September 14 by Professor H. H. Kildee, Ames, Iowa.

Sept. 12-16. Northern Wisconsin State Fair, Chippewa Falls, Wisconsin.

Sept. 12-17. Kansas Free Fair, Topeka, Kansas. Guernseys judged on September 15 by J. W. Ridgeway, Fort Worth, Texas.

Sept. 12-17. Kentucky State Fair, Louisville, Kentucky. Guernseys judged on September 13 by Prof. H. G. Van Pelt.

Sept. 12-17. Washington State Fair, Yakima, Washington.

Sept. 12-17. West Tennessee District Fair, Jackson, Tennessee.

Sept. 13-16. Midland Empire Fair, Billings, Montana. Guernseys judged on September 13.

Sept. 13-17. Wyoming State Fair, Douglas, Wyoming.

Sept. 17-23. Kansas State Fair, Hutchinson, Kansas. Guernseys judged on September 20 by L. S. Gillette, Fostoria, Iowa.

Sept. 17-24. East Tennessee Division Fair, Knoxville, Tennessee.

Sept. 18-24. Eastern States Exposition, Springfield, Massachusetts. Guernseys judged on September 21 by Professor H. H. Kildee, Ames, Iowa.

Sept. 19-23. The West Michigan Fair, Grand Rapids, Michigan. Guernseys judged on September 20.

Sept. 19-24. Tennessee State Fair, Nashville, Tennessee.

Sept. 19-24. West Michigan State Fair, Grand Rapids, Michigan.

Sept. 19-25. Western Washington Fair, Puyallup, Washington.

Sept. 20-24. Interstate Fair, LaCrosse, Wisconsin.

Sept. 20-24. Great Allentown Fair, Allentown, Pennsylvania. Guernseys judged on September 20 by E. B. Fitts, State College, Pennsylvania.

Sept. 24-Oct. 1. Chattanooga Inter-State Fair, Chattanooga, Tennessee. Guernseys judged on September 28 by Professor C. E. Wylie, Knoxville, Tennessee.

Sept. 24-Oct. 1. Oklahoma State Fair and Exposition, Oklahoma City, Oklahoma. Guernseys judged on September 26.

Sept. 24-Oct. 1. Tulsa State Fair, Tulsa, Oklahoma.

Sept. 26-Oct. 1. Alabama State Fair, Birmingham, Alabama. Guernseys judged on September 28.

Sept. 26-Oct. 1. Oregon State Fair, Salem, Oregon. Guernseys judged on September 26.

Sept. 26-Oct. 1. Trenton Inter-State Fair, Trenton, New Jersey.

Sept. 26-Oct. 2. Eighteenth Annual Dairy Cattle Congress, Waterloo, Iowa. Guernseys judged by W. W. Yapp, University of Illinois, Urbana, on September 27-28. Calf Club heifers judged on October 1.

Sept. 27-Oct. 1. New England Fair, Worcester, Massachusetts.

Sept. 28-Oct. 1. Cape County Fair, Cape Girardeau, Missouri. Guernseys judged on September 30 probably by Prof. Ragsdale of Missouri University.

Oct. 1-6. Texas-Oklahoma Fair, Wichita Falls, Texas. Guernseys judged on October 5.

Oct. 1-8. Oklahoma Free State Fair, Muskogee, Oklahoma. Guernseys judged on October 6 by W. J. Kennedy, South St. Joseph, Missouri.

Oct. 1-8. Utah State Fair, Salt Lake City, Utah. Guernseys judged on October 1.

Oct. 1-8. Southeastern Fair, Atlanta, Georgia. Guernseys judged on October 4.

Oct. 3-8. Virginia State Fair, Richmond, Virginia. Guernseys judged on October 4 by Professor T. E. Elder, Mount Hermon, Massachusetts.

Oct. 4-7. Ozark District Fair, Carthage, Missouri.

Oct. 4-8. Brockton Fair, Brockton, Massachusetts. Guernseys judged on October 5 by Wm. H. Gould.

Oct. 8-23. State Fair of Texas, Dallas, Texas. Guernseys judged on October 13 by C. H. Staples, Baton Rouge, Louisiana.

Oct. 10-15. Arkansas State Fair, Little Rock, Arkansas. Guernseys judged on October 12.

Oct. 10-15. Mississippi-Alabama Fair, Meridian, Mississippi.

Oct. 13-22. Georgia State Exposition, Macon, Georgia. Guernseys judged on October 18.

Oct. 15-22. National Dairy Exposition and Tri-State Fair, Memphis, Tennessee. Guernseys judged on October 20 by John S. Clark, Huntington, Long Island, New York.

Oct. 16-23. South Louisiana Fair, Donaldsonville, Louisiana.

Oct. 17-22. South Carolina Fair, Columbia, South Carolina. Guernseys judged on October 19.

Oct. 17-22. Mississippi State Fair, Jackson, Mississippi.

Oct. 22-Nov. 6. Texas Cotton Palace, Waco, Texas.

Oct. 24-29. Georgia State Fair, Savannah, Georgia.

Oct. 27-Nov. 6. State Fair of Louisiana, Shreveport, Louisiana. Guernseys judged November 2 by J. W. Ridgeway, Fort Worth, Texas.

Oct. 29-Nov. 5. Pacific International Livestock Exposition, Portland, Oregon. O. M. Plummer, Secretary-General Manager, 210-211 N. W. Bank Building, Portland. Guernseys judged on November 1 and 2.

Nov. 7-10. Kansas National Live Stock Show, Wichita, Kansas.

Nov. 7-12. Arizona State Fair, Phoenix, Arizona. Guernseys will be judged on November 8 by Hugh G. Van Pelt.

Nov. 7-13. State Fair of Alabama, Montgomery, Alabama.

Nov. 10-19. South Texas State Fair, Beaumont, Texas.

Nov. 13-19. Pacific Slope Dairy Show, Oakland, California.

Nov. 17-26. Florida State Fair, Jacksonville, Florida.

Nov. 26-Dec. 3. International Live Stock Exposition, Union Stock Yards, Chicago, Illinois.

Two Attractive Circuits Offered

TWO alternative circuits for prospective exhibitors of either cattle or machinery, each circuit containing some choice of dates, have been completed by the Northwest Dairy Exposition Committee, a group of representative business men, breeders, railroad men, bankers and educators working with the Minnesota State Fair. The group, in cooperation with the Minnesota State Agricultural Society, offers this year increased premiums in all open classes in the cattle department at Hamline. Both circuits are made up so as to occupy practically all the time from midsummer to late October. The first one follows:

July 11-16. North Dakota State Fair, Grand Forks.
July 18-23. North Dakota State Fair, Fargo.
August 12-19. Central States Exposition, Aurora, Illinois, or
August 14-20. Mississippi Valley Fair and Exposition, Davenport, Iowa.
August 20-27. Illinois State Fair, Springfield.
August 29-September 3. Wisconsin State Fair, Milwaukee.
September 3-10. Minnesota State Fair and Northwest Dairy Exposition, Hamline.
September 12-16. South Dakota State Fair, Huron, or
September 12-17. Kansas Free Fair, Topeka.
September 17-24. Kansas State Fair, Hutchinson.
September 26-October 2. Dairy Cattle Congress, Waterloo, Iowa.
October 4-7. Ozark District Fair, Carthage, Missouri.
October 15-22. Memphis Tri-State Fair and National Dairy Exposition, Memphis, Tennessee.

In the second suggested circuit the committee has included some of the same fairs and expositions, but the territory is not quite so extended. The dates:

July 11-16. North Dakota State Fair, Grand Forks.
July 18-23. North Dakota State Fair, Fargo.
August 14-20. Mississippi Valley Fair and Exposition, Davenport, Iowa, or
August 12-19. Central States Exposition, Aurora, Illinois.
August 24-September 2. Iowa State Fair and Exposition, Des Moines, or
August 28-September 2. Tri-State Fair, Aberdeen, South Dakota, or
August 29-September 3. Wisconsin State Fair, Milwaukee.
September 3-10. Minnesota State Fair and Northwest Dairy Exposition, Hamline.
September 12-16. Northern Wisconsin State Fair, Chippewa Falls.
September 20-24. Inter-State Fair, LaCrosse, Wisconsin.
September 26-October 2. Dairy Cattle Congress, Waterloo, Iowa.
October 15-22. Memphis Tri-State Fair and National Dairy Exposition, Memphis, Tennessee.

National Dairy Exposition

EVERYTHING possible to make the National Dairy Exposition one of the best held in recent years is being done by Memphis, Tennessee. At a recent meeting of representatives from six southern agricultural colleges together with agents from the leading railroads entering the territory, plans were adopted for a combined exhibit by southern agricultural colleges, to be called "Dairying in Dixieland," which will visualize the entire dairy industry of the South. A composite central exhibit will be prepared by a general committee representing the colleges and then each southern state will be given an opportunity to make a special exhibit portraying dairying in that state.

The permanent general committee includes: C. A. Hutton, University of Tennessee, chairman; F. A. Buchanan, Virginia Agricultural College, secretary; L. A. Higgins, Mississippi Agricultural College; A. C. Baer, Oklahoma A. and M. College, and J. W. Ridgeway, Fort Worth, Texas.

The railroad men, who have their own organization called the Railroad Dairy Unit, which was organized several years ago to cooperate with the Exposition, elected H. J. Schweitert, General Development Agent of the Illinois Central Railroad, as president for the ensuing year, and A. J. McDowell, Dairy Agent of the Frisco Lines, as secretary. Every railroad agricultural and development agent in the South will be reached by officials of the Unit and asked to participate in an active campaign to bring dairymen and farmers to the Exposition.

Early indications point to a good entry which will result in a show that will maintain the established high standards of the National as a dairy cattle exhibition. In addition to the exhibits of pure bred animals of the five leading dairy breeds, there will be classes for grade cows having production records, and for calves owned by boys and girls in dairy club work.

Boys and girls engaged in dairy calf club projects in twenty-five or more states will attend to participate in the annual events of the 4-H Club Department. According to G. L. Herrington, state club leader in Tennessee, southern states will be well represented in the various competition for national club honors.

The dairy cattle judging contest will be participated in by teams of club members from at least twenty states. Teams are selected through state wide competition, usually at the state fair, and the winners have the honor and privilege of participating in the national contest. R. A. Turner, of the United States Department of Agriculture, Washington, D. C., is superintendent of the contest.

Members of the judging and demonstration teams, exhibitors of club calves, and winners of honorary trips will be housed in a camp on the Tri-State Fair Grounds, under the auspices of the state club leaders and the Exposition management. A regular program of entertainment, athletic events and educational features will be conducted.

The 1927 Dairy Cattle Congress

GUERNSEY breeders will find much of special interest to them at the Eighteenth Annual Dairy Cattle Congress to be held at Waterloo, Iowa, September 26 to October 2. Due to the growing popularity of the breed throughout the important dairy sections from which the Dairy Cattle Congress draws its largest percentage of attendance many pure bred Guernsey herds are being established.

From information received at the manager's office a number of Guernsey farms, especially in the central west, will for the first time be represented by herds on the more important show circuits. This is another indication that more attention is being paid to breed type as the show ring offers the best medium through which a breeder can compare his animals with the best type animals of the breed.

As heretofore, the Dairy Cattle Congress dates follow those of the leading state fairs. This insures a quality show because the best animals from all circuits are brought to Waterloo to compete for supreme honors. The closing date also precedes the National Dairy Exposition to provide exhibitors ample time to reach Memphis and have their cattle in the best condition for showing. A special train will be operated from Waterloo to Memphis which will provide fast through service.

(Continued on page 80)

The Tenth Ohio State Sale

Sixty-One Animals Bring $16,320, a Sale Average of $267.54

THE tenth consignment of the Ohio Guernsey Breeders' Association was held at Wooster on June 29. Those in attendance reported an extremely hot day, similar to that of June 4, 1925. Nevertheless the heat did not affect the crowd as it was estimated that over 800 were present.

Bidding was lively and buyers, bidders and visitors were good humored. The fifty-nine animals consigned by thirty-two breeders, sold for a total of $16,250, making a sale average of $275.42. Since few of the consignments were Advanced Register cows, the average was considered very representative. No animal sold for above $500. It is interesting to note that the number of buyers was the same as that of consignors.

David L. Brumbank, Jr. of Van Wert purchased nine head for $2250, to found a new herd. H. Mehrl Keck of Mt. Pleasant, Pennsylvania, also purchased nine head, paying $2275.

The top of the sale was Betty Lee of Elgercon 194286, selling for $500. She was purchased by Firestone Farm, Akron, Ohio, purchaser of Ramona's Chalys of Elgercon 225434 for $415, full sister of the top cow. Next to the top animal was Raider's Rose of Lincoln Way 2d 141449, purchased by Paul Wagner, Hartville, Ohio, for $465.

Following is a list of the animals sold, prices paid, and names of purchasers:

Frank E. Albl, Cleveland, Ohio	
Titania's Beauty of M. & G. Guernsey Farm 137702	$230
John H. Baab, Orrville, Ohio	
Dutchman's Carrie 192373	235
David L. Brumbank, Jr., Van Wert, Ohio	
Kaloolah's Maggie 145703	265
France's Rouge of Lincoln Way 167000	275
Overland Queen 197182	245
Quetullia's Queen 162062	300
May Day's Lenna May 161562	305
Senator's Hazel of Gazelle 181747	320
Wompanand's Peggy 185830	220
Wompanand's Primrose Lucretia 173902	255
Springdale Rose 112787	365
A. L. Carpenter, Akron, Ohio	
Overland Slim Jim 128278 (Bull)	160
James Congleton, New Philadelphia, Ohio	
Hiawatha Etta 204551	175
C. Conkle, Layland, Ohio	
Overland Snowbird 200180	175
J. H. & N. C. Dickason, Wooster, Ohio	
Liza of Sunny Slope Farm 151710	255
Brownlea Lassie 191911	215
A. W. Doty, Sterling, Ohio	
Jeannette of Valley View Farm 152805	125
George Dunsha, Medina, Ohio	
May King's Rose of Cortland 85396	275
H. S. Firestone, Akron, Ohio	
Betty Lee of Elgercon 194286	500
Ramona's Chalys of Elgercon 225434	415
R. E. Fitch, St. Louis, Missouri	
Mignonette of Elgercon 186565	400
W. C. Hassinger, Jeromesville, Ohio	
Hiawatha Juno 185384	300
C. W. Huber, Galion, Ohio	
Maryheart's Queen of Rock Ledge 160938	200
A. P. Irwin, Chadds Ford Junction, Pennsylvania	
Leader's Ethel 150637	300
H. Mehrl Keck, Mt. Pleasant, Pennsylvania	
Juanita Maid 79487	340
Sylvia of Valley View Farms 167250	180
Buckeye Beauty of The Old Shreve Farm 177026	245
Edna of the Old Shreve Farm 129271	250
Poheja's Flora 196968	235
Springdale Francis' Beauty 176752	270
Brownlea Bella Donna 156393	280
Primrose Blossom 142114	200
Ina of Waveland 203753	275
A. Kruysansky, Chardon, Ohio	
Anna D. of Valley View Farms 137070	225
Royalton Beauty 190383	225
Janette of Rising Sun 99344	190
Wilbert W. Martin, Tiffin, Ohio	
Gramic Beauty 164574	240
E. W. Maurer, Ravenna, Ohio	
Worthy Maid's Queen of Braeview 187228	310
Buttercup of Greenmeadows 109533	430
Itchen's Princess of Cedar Lane 141707	390
E. R. Miller & Son, Centerville, Ohio	
Caloma's Boy of Belmont 132115 (Bull)	200
Powers & Sample, Port Clinton, Ohio	
Primrose's Pride of Shady Nook 77966	340
C. S. Reece, Wooster, Ohio	
Leader's Yeksa Golda 127695	195
Senator's Glow's Jewel 201648	140
Neil Robinson, Mansfield, Ohio	
Jewel of Guernsey View Farm 128245	185
G. B. Rondebush, Saegertown, Pennsylvania	
Halfred Farms Pet 116617	450
Rose Ridge Pearl 134786	300
Wm. F. Schepflin, Fremont, Ohio	
King's Beauty of Columbia 137345	300
J. J. & Wm. Schmid, Orrville, Ohio	
White Hope Fern 101128	405
Shady Lane Farms Company, Columbus, Ohio	
Senator's Cherub of Firestone Farms 128717 (Bull)	200
W. C. Snyder, Wooster, Ohio	
May Rose Lady of Goodrich Farm 196221	295
M. C. Stickel, Manor, Pennsylvania	
Overland Holden Chedda 121187	265
Hillbrook Laddie 123522 (Bull)	235
H. M. Thomas, Convoy, Ohio	
Springdale May Alvira 129964	225
Jacob Uhl, Millersburg, Ohio	
Luck Star's Grace 169046	405
Hiawatha Judy 187854	450
Paul Wagner, Hartville, Ohio	
Raider's Rose of Lincoln Way 2d 141449	465
H. F. Williams, Monroeville, Ohio	
Bonny's Royal Maid 192319	250
Hiawatha Edith 200027	150

Western New York Breeders Meet

THE eighth annual picnic of the Western New York Guernsey breeders was held at Honey Brook Farm in Chautauqua County, New York, on June 25. One of the features of the day was a judging contest. Four aged cows were brought out and judged by the breeders. Thirty persons placed the cows. Nine placed the first cow first and three tied for placing all cows correctly. They included Harold Cowles, Wilbur Gleason and L. A. Hawkins. The prize for the judging contest was a young bull calf, a son of King of Sunny Gables 102431. In the drawing of lots for the winner, Mr. Hawkins won. Not needing the calf, he offered to sell it at auction, and it was purchased by G. N. Hill, Sugar Grove, Pennsylvania, for thirty-five dollars. The other two winners were students of Cornell University, one being on the stock judging team and the other doing considerable work on stock judging. After the judging contest, a thunder storm caused the crowd to adjourn to the hay loft where temporary seats had been prepared. There they enjoyed the program of the afternoon.

Rev. J. B. Searbough entertained the club with songs and music. E. B. Hewes took charge of the meeting and introduced the speakers. Farm Bureau Agent Paine outlined some of the problems of the New York milk shed and urged the breeders to do their best to hold the trade.

(Continued on page 80)

Jefferson County Guernsey Breeders Hold Second Annual Picnic

THOUGH the Jefferson County Guernsey Breeders' Association of Pennsylvania is less than a year old, the second annual picnic held on June 24 was a credit to an old and well established association. This picnic was held at the home of Dr. F. D. Pringle, south of Punxsutawney, Pennsylvania. Over 500 breeders and their friends were present and a most enjoyable time was had by all attending.

After a well arranged picnic dinner, the program of the afternoon was presented. Miles Horst of the Pennsylvania Stockman and Farmer opened the program with a short talk on the development of that particular section of southeast Pennsylvania. He was followed by the speaker of the afternoon, Professor A. A. Borland of the State College of Pennsylvania, head of the Dairy Division. Professor Borland stressed particularly the production of quality milk from quality cows. In order to produce this type of milk, he stated that it must be clean, cool and covered. He said that people of today were demanding a quality product and the Guernsey breeders had that quality product in the Guernsey cow. In order to deliver a product in its proper form, the producer must take special care in sterilizing utensils. The barn must be kept clean and the cows in a clean and sanitary condition. The matter of coolness enters into the delivery of milk in the summer and the cooling of milk immediately after its production. In speaking of the Guernsey cow, he congratulated the breeders by saying, "Better developments in udders and cows have been made in the Guernsey breed during the past two years than in any other breed."

A. M. Gooderham of Patton, Pennsylvania, connected with the Central Pennsylvania Guernsey Breeders' Association, spoke of the development of the Cambria County Fair and urged the breeders to attend. He also gave some splendid advice on developing Guernseys and what the Advanced Register work had meant to him. Dr. H. R. Church expressed his appreciation of the work the local breeders have been doing in tuberculin testing and summarized the work for the past two years accomplished by the United States Department of Agriculture.

Among others to address the meeting were County Agent J. P. Winslow who spoke of Jefferson County as the leading county in Guernseys, and J. U. Ruef, assistant state club leader. Through the efforts of the breeders and the county agent's office, Jefferson County has won the name as the best county in Berkshire hogs in the United States. THE AMERICAN GUERNSEY CATTLE CLUB was represented by the managing editor of the JOURNAL who talked on the development and growth of the CLUB.

AT THE JEFFERSON COUNTY PICNIC
Held at the home of Dr. F. D. Pringle, south of Punxsutawney, Pennsylvania

The picnic was well planned and splendidly held. Unique invitations were sent out by the secretary, J. O. Harding, and car banners covering more than half of the back of the cars were used. These banners were in evidence in many parts of the county and helped to bring out the fine crowd. Much credit must be given to the officers and members of this association in establishing such a fine picnic.

M. M. Myers' Dispersal Sale

M. M. MYERS, Marysville, Ohio, held a successful dispersal sale on June 30 at his farm when twenty-three animals sold for a total of $4170, an average of $181.30. The lot included six small calves, three of which were males. The cattle were nicely groomed and well shown. One hundred and fifty or more persons attended the sale. Fred W. Andrews of New Philadelphia, was auctioneer and Floyd S. Barlow, field secretary of the Ohio Guernsey Breeders' Association, had charge of the sale.

The buyers appreciated the get of Lieutenant Governor 58842 to such an extent that there was in the sale another evidence of the real value of proven blood. H. R. Penney of Columbus purchased his best daughter, Governor's Red Dahlia 174208, that sold for $400. W. R. Garnett of Hebron, Kentucky, bought two of Governor's daughters that were in milk and another young cow for $705. Chester C. Bolton of Cleveland, Ohio, owner of two daughters of Governor that are Advanced Register cows, purchased three heifers by him for $645.

Mr. Myers retained four females for his own use. His Guernsey experience is one that can be duplicated by any other man who will buy a few good females, use a good bull and build up his herd.

Following is the sales list:

Chester C. Bolton, South Euclid, Ohio	
Governor's Edith May 197030	$225
Governor's Pride of Rosa 195032	255
Governor's Sequel Pride 220098	165
Carl Croll, Franklin, Ohio	
Warrior's Princess 84967	200
W. R. Garnett, Hebron, Kentucky	
Governor's Fancy Stripes 195034	225
Governor's Spotted Sequel 174211	180
Elsie May Rose Sequel 111190	300
C. O. Herd, Marysville, Ohio	
Nell's Warrior of Barkrest 105364 (Bull)	190
E. D. Howard, Powell, Ohio	
Governor's Lady Mars Sequel 134771	100
L. M. Huston & Son, Xenia, Ohio	
Warrior's Martha Washington	125
L. E. Keller, Grove City, Ohio	
Governor's Rosa Warrior	90
Paul S. Lyons, Pataskala, Ohio	
Duke's Western May Rose of M. P. 117102	190
Governor's Sequel Rose 220099	140
M. E. McKitrick, Plain City, Ohio	
Governor's Western Star 195030	175
A. L. Munch, Fremont, Ohio	
Governor's Golden Dott 220096	170
Governor's Golden Dahlia 174209	190
Adolph Myers, Anna, Ohio	
Bull Calf	55
Joseph Noertker, Milford, Ohio	
Bull Calf	55
H. R. Penney, Columbus, Ohio	
Governor's Red Dahlia 174208	400
Lady May Rose Sequel 111189	250
Wm. J. Schultz, Troy, Ohio	
May Rose Dimple Bloom 82346	175
Mouilpied's Lady Sequel 111191	200
W. R. Williams, Somerset, Ohio	
Warrior's Beauty Babe	115

OUR NEW CLASS LEADERS

HENRIETTA JANET 136672, A. R. 19978

Fifth in Class CCC

Sire—Salemtown's King of Pencoyd 49475.
Sire—Apollo of Rich Neck 27937 A. R.
Dam—Queen of Salemtown 2d 23371 A. R. 3496.
Dam—Henrietta Jane 55295 A. R. 15474.
Sire—Imp. Masher of Sarnia 19167 A. R.
Dam—Henrietta Cottie 30540.
Breeder Archie L. Coggshall, Groton, N. Y.
Owner John H. Hampshire, Hampstead, Md.
Born, June 4, 1922. Calved June 5, 1926.
Served July 25, 1926.
Carried Calf 257 days during test.
Requirement for admission 323.8 lbs. fat.
Supervised under 1 day test by Maryland Station.
2 milkings daily.
Check test taken in November 1926.

1926	Milk Lbs.	Butter Fat %	Butter Fat Lbs.
June 8	850.4	4.25	36.14
July	1427.2	4.25	60.66
Aug.	1366.7	4.60	62.87
Sept.	1249.4	4.41	55.10
Oct.	1168.8	5.45	63.70
Nov.	974.4	5.41	52.72
Dec.	945.9	5.85	55.34
Jan. '27	944.0	5.70	53.81
Feb.	792.4	5.51	43.66
Mar.	805.7	5.55	44.72
Apr. 8.	182.9	5.55	10.15
Total	10707.8	5.03	538.9

BEECHFORD'S FANCY LADY 149088, A. R. 20016

Eighth in Class FF

Sire—Florham Laddie 20431 A. R.
Sire—Ne Plus Ultra 15265 A. R.
Dam—Golden Lassie of Paxtang 24696 A. R. 1377.
Dam—Sunnyside Fancy 73172 A. R. 9920.
Sire—Sunnyside Laddie 30462 A. R.
Dam—Benton Fancy 17742.
Breeder Harry Bailey, Mt. Tremper, N. Y.
Owner, Harry Bailey, Mt. Tremper, N. Y.
Born, Apr. 12, 1923. Calved Feb. 1, 1926.
Served June 29, 1926.
Requirement for admission 324.8 lbs. fat.
Supervised under 1 & 2 day tests by Cornell Station, New York.
3 milkings daily.
Retest taken in Apr. 1926.
Check tests taken in Aug. and Nov. 1926.

1926	Milk Lbs.	Butter Fat %	Butter Fat Lbs.
Mar. 22,	399.1	5.09	20.31
Apr.	1149.6	5.09	58.51
May	1194.7	5.25	62.72
June	1136.2	5.80	65.90
July	1106.1	5.31	58.73
Aug.	1052.8	5.31	55.90
Sept.	1005.1	5.38	54.07
Oct.	989.4	5.55	54.91
Nov.	889.9	5.91	52.59
Dec.	927.5	6.54	60.66
Jan. '27	868.6	6.39	55.50
Feb.	748.3	6.44	48.19
Mar. 21,	568.8	6.34	36.06
Total	12036.1	5.68	684.1

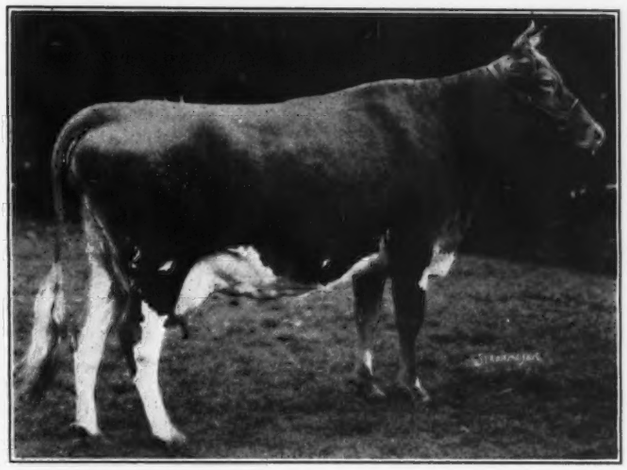

HENRIETTA Janet 136672, bred by Archie L. Coggshall, Groton, New York, and owned by John H. Hampshire, Meadow Brook Guernsey Farm, Hampstead, Maryland, produced 10707.8 pounds of milk and 538.9 pounds of butter fat, taking fifth place in class CCC.

Clarence Hampshire, manager of Meadowbrook Guernsey Farm, fed and milked her during her entire test. It was the cow's first record, the first test cow Mr. Hampshire has ever milked and the first record made on the farm.

Henrietta Janet 136672 is by Salemtown's King of Pencoyd 49475 and out of Henrietta Jane 55295, and is the first daughter of either to be tested. Apollo of Rich Neck 27937, her paternal grandsire, has eleven Advanced Register daughters and six Advanced Register sons. Her paternal granddam, Queen of Salemtown 2d 23371, has a class A record of 14624.3 pounds of milk and 782.67 pounds of butter fat and is a Great Producing Dam.

Henrietta Jane 55295, her dam, has a class A record of 10263.7 pounds of milk and 516.07 pounds of butter fat, and is a daughter of Imp. Masher of Sarnia 19167, sire of thirteen vanced Register daughters and one Advanced Register son.

At the conclusion of her record, Henrietta Janet 136672 dropped a fine heifer calf by Langwater Promoter 114979, purchased by Mr. Hampshire at Louis Merryman's fourteenth semi-annual sale for $1,000. This is the first calf sired by Langwater Promoter 114979.

BEECHFORD'S Fancy Lady 149088, bred and owned by Harry Bailey, Mount Tremper, New York, places eighth in class FF by producing a record of 12036.1 pounds of milk and 684.1 pounds of butter fat.

She is by Florham Laddie 20431, sire of forty-six Advanced Register daughters and eleven Advanced Register sons. Her paternal grandsire is Ne Plus Ultra 15265, sire of forty-eight Advanced Register daughters and thirty-three Advanced Register sons. Golden Lassie of Paxtang 24696, her paternal granddam, is a Great Producing Dam and has three Advanced Register records—10196.05 pounds of milk and 507.31 pounds of butter fat in class D, 14100.8 pounds of milk and 675.45 pounds of butter fat in class A, and 14413.65 pounds of milk and 715.38 pounds of butter fat in class A.

Beechford's Fancy Lady 149088 is out of Sunnyside Fancy 73172 with an Advanced Register record of 11770.1 pounds of milk and 613.9 pounds of butter fat in class E. Her maternal grandsire, Sunnyside Laddie 30462, has eight Advanced Register daughters.

MOREY PEARL 179109, A. R. 20015

Ninth in Class EE

NINTH place in class EE is taken by Morey Pearl 179109 with a record of 13295.5 pounds of milk and 700.7 pounds of butter fat. Charles E. Morey of Poland, Maine, is her breeder and owner.

Langwater Samson 54109, her sire, has two Advanced Register daughters. He is by Langwater Steadfast 31672 that has eighteen Advanced Register daughters and nine Advanced Register sons, and is out of Langwater Pride of Birth 70309, a Great Producing Dam that has two class A records—10228.3 pounds of milk containing 522.1 pounds of butter fat, and 12063.1 pounds of milk with 603.9 pounds of butter fat.

Morey Pearl 179109 is out of Pet of Maple Row 107240, by College Heirloom 21171, sire of four Advanced Register daughters. Brookside Fern 107234, her maternal granddam, has an Advanced Register record of 9100.3 pounds of milk and 453.8 pounds of butter fat in class A and is a Great Producing Dam.

		Milk	Butter Fat	
Sire—Langwater Samson 54109 A. R.	1926	Lbs.	%	Lbs.
Sire—Langwater Steadfast 31672 A. R.	Apr. 7,	1000.3	4.51	45.11
Dam—Langwater Pride of Birth 70309 A. R. 11006.	May	1417.2	4.55	64.48
Dam—Pet of Maple Row 107240.	June	1369.1	4.81	65.85
Sire—College Heirloom 21171 A. R.	July	1300.9	5.00	65.05
Dam—Brookside Fern 107234 A. R. 18189.	Aug.	1262.6	4.86	61.36
Breeder Charles E. Morey, Poland, Maine.	Sept.	1162.0	5.07	58.91
Owner, Charles E. Morey, Poland, Maine.	Oct.	1063.9	5.49	58.41
Born, Nov. 29, 1922. Calved Apr. 3, 1926.	Nov.	1003.7	5.61	56.31
Served July 15, 1926.	Dec.	1010.4	6.07	61.33
Carried calf 265 days during test.	Jan. '27	981.5	5.83	57.22
Requirement for admission 339.8 lbs. fat.	Feb.	797.0	6.34	50.53
Supervised under 1 & 2 day tests by Maine Station.	Mar.	783.5	6.06	47.48
3 milkings daily.	Apr. 6,	143.4	6.06	8.69
Check tests taken in July and October 1926.	Total	13295.5	5.27	700.7

WALDORF'S LADY QUEEN 127457, RE-ENTRY 16610

Fifth in Class BBB

		Milk	Butter Fat	
Sire—Wyebrook Ultra Lad 57638 A. R.	1926	Lbs.	%	Lbs.
Sire—Ne Plus Ultra of Wyebrook 40129 A. R.	June 22,	405.5	4.72	19.14
Dam—Lassie of Oakhurst 64368 A. R. 7897.	July	1427.5	4.46	63.67
Dam—President's Queen 96739.	Aug.	1392.9	4.19	58.36
Sire—Governor Itchen of Chilmark 29255 A. R.	Sept.	1138.5	4.49	51.12
Dam—President's Beauty 37820.	Oct.	1042.9	4.74	49.43
Breeder Oscar F. Kinney, North Chatham, N. Y.	Nov.	1000.3	5.01	50.12
Owner Oscar F. Kinney, North Chatham, N. Y.	Dec.	996.3	5.15	51.31
Born, July 25, 1921. Calved June 18, 1926.	Jan. '27	973.2	5.07	49.34
Served Aug. 21, 1926.	Feb.	856.7	5.11	43.78
Carried calf 244 days during test.	Mar.	926.8	5.05	46.80
Requirement for admission 356.6 lbs. fat.	Apr. 22,	596.3	5.14	30.65
Supervised under 1 and 2 days test by Cornell Station, New York.	Total	10756.9	4.78	513.7
2 milkings daily.				
Check test taken in January 1927.				
Previous record begun as a two and one half year old (Class FF): 11992.3 lbs. milk; 617.8 lbs. butter fat.				

A RECORD of 10756.9 pounds of milk and 513.7 pounds of butter fat places Waldorf's Lady Queen 127457 fifth in class BBB. She has a previous record of 11992.3 pounds of milk and 617.8 pounds of butter fat in class FF.

Wyebrook Ultra Lad 57638, her sire, has six Advanced Register daughters. He is by Ne Plus Ultra of Wyebrook 40129 that has five Advanced Register daughters and three Advanced Register sons. His dam, Lassie of Oakhurst 64368, has a class E record of 12996.3 pounds of milk and 637.23 pounds of butter fat. Waldorf's Lady Queen 127457 is out of President's Queen 96739, by Governor Itchen of Chilmark 29255 that has four Advanced Register daughters and one Advanced Register son.

Oscar F. Kinney, North Chatham, New York, is her breeder and owner.

A full account of the Guernsey Pilgrimage will be given in the next issue of the GUERNSEY BREEDERS' JOURNAL.

Western New York Breeders Meet

(Continued from page 77)

Leon Vale, one of the owners of the farm, welcomed the group and expressed his appreciation of the splendid turn-out. B. J. H. Rikert, business manager of the New York State Guernsey Breeders' Association addressed the breeders on the growth of the association and gave the Western New York association much credit for the splendid support they have given to the state. He announced that the fifth shipment to Costa Rica would be made in July. He outlined in some detail the marketing of milk over the present plan and talked of the large increase in the use of the label. New York is marketing more milk under the national label than any other state in the Union. In a few choice words, Mr. Gale, Sr., owner of the herd and farm, said, "Give to the association the best you have and the best will come back to you."

After a few minutes of business and the talk by the managing editor of the JOURNAL on the development and growth of the CLUB, E. B. Hewes in a very appropriate manner closed the program of the day. Almost all of the afternoon the thunder storm raged. While it interfered with the program, it did not interfere with the enthusiasm of the listeners.

The Dairy Cattle Congress

(Continued from page 76)

Another factor, which this year will exercise an important influence on the Guernsey show at the Dairy Cattle Congress, is the announcement that two new barns with a combined capacity of 300 head of cattle will be added. These will conform with and be located parallel to the four present barns and will provide modern exposition accommodations for 1000 head of dairy cattle.

The new barns, like those built several years ago, will be so constructed as to provide an abundance of light and pure air. Special aisles in front of the cattle will be used for storage of feed and the accommodation of herdsmen while a wide alley will extend the full 300 foot length of each barn. Steel stall divisions with cement curbs to hold the bedding in place will add to their attractiveness.

The premium lists, which are now ready for distribution, contain the same number of classes as were offered in 1926. Ten cash prizes are offered in each class which it is thought is an inducement to the smaller breeders to exhibit a few of their best animals. Premiums in the Get of Sire class are twice the amount of those in other classes and the prize money in several other classes which encourage constructive breeding operations, have been increased. While no special classes are provided for official record cows, cows having records will be given special recognition by the payment of additional premium money when shown in their regular classes.

Guernseys will also have a prominent place in the club department. Boys and girls who have chosen Guernsey heifers as their preference for establishing future herds will compete for attractive prizes. In addition to offering sixteen premiums in a number of classifications the Dairy Cattle Congress pays each boy and girl who exhibits a heifer five dollars to assist in defraying expenses.

Guernsey judging will start Tuesday morning, September 27, and continue Wednesday, September 28. All Guernsey calf club heifers will be judged Saturday, October 1. Professor W. W. Yapp of the Dairy Department, University of Illinois, will judged the open classes while Professor O. G. Schaefer and H. R. Searles, both from the University of Minnesota, and C. B. Finley, fieldman for THE AMERICAN GUERNSEY CATTLE CLUB will judge the club heifers.

ADVANCED REGISTER NOTES

STATE CHAMPIONS

Alabama

B. Highland Elizabeth 123417, 10638.4 pounds of milk, 496.0 pounds of butter fat; breeder, William F. Steaver, Highland, Maryland; owner, State of Alabama, Kilby Dairy Farms, Montgomery.

Maine

E. Morey Pearl 179109, 13295.5 pounds of milk, 700.7 pounds of butter fat; breeder and owner, Charles E. Morey, Poland.

EE. Morey Pearl 179109, 13295.5 pounds of milk, 700.7 pounds of butter fat; breeder and owner, Charles E. Morey, Poland.

Maryland

CCC. Henrietta Janet 136672, 10707.8 pounds of milk, 538.9 pounds of butter fat; breeder, Archie L. Coggshall, Groton, New York; owner, John H. Hampshire, Hampstead.

New York

BBB. Waldorf's Lady Queen 127457, 10756.9 pounds of milk, 513.7 pounds of butter fat; breeder and owner, Oscar F. Kinney, North Chatham.

Rhode Island

AA. Appletree Point's Peerless Gem 105360, 16356.2 pounds of milk, 735.0 pounds of butter fat; breeder, Irvin Buckley, Schaghticoke, New York; owner, C. Prescott Knight, River Point.

FFF. Sunnyfields Raider's Maid 157750, 7567.5 pounds of milk, 413.2 pounds of butter fat; breeder and owner, M. M. van Beuren, Newport.

Varsity May King Helda 88431, bred and owned by the University of Nebraska, Lincoln, Nebraska, has completed her fourth record with 9594.9 pounds of milk and 545.5 pounds of butter fat in class A.

Nan of Valley Gem 115604 has also finished her third Advanced Register record in class AAA with 7742.8 pounds of milk and 397.5 pounds of butter fat. J. F. Wrage, Arlington, Washington, is her breeder and Valley Gem Farms, Arlington, Washington, is her owner.

THE FOLLOWING COWS DESERVE HONORABLE MENTION FOR ONE MONTH'S PRODUCTION

(Credits subject to final verification)

Name and Owner	Test Begun	Milk	Butter Fat	Month	Class
Triple Query 122376 Owner: Cornell University, Ithaca, New York.	4- 8-27	1935.2	97.92	May	A
Rose Bud of Valley Forge Farm 95633 Owner: Orville Menzies, Ira, New York.	2- 6-27	1545.2	72.78	May	AAA
Lady Crescent's Ideal of El Jane 141951 Owner: H. C. Horneman, Danville, Illinois.	12- 9-26	1620.1	81.17	Apr	C
Convent's Senate Queen 146708 Owner: Mr. and Mrs. Paul Moore, Convent, New Jersey.	2-19-27	1504.0	76.85	May	CCC
Destiny of Roughwood 152812 Owner: E. B. Dane, Center Harbor, New Hampshire.	3-19-27	1762.0	91.62	May	D
Pergue's Gloria Crescent 147257 Owner: H. C. Horneman, Danville, Illinois.	11- 6-26	1612.5	77.24	Apr	D
Escalon Barbara 167320 Owner: A. B. Humphrey, Escalon, California.	3- 8-27	1103.5	58.71	May	EEE
Raider's Cheer of Summit Farm 162037 Owner: Earl T. Lindsay, Massillon, Ohio.	2- 1-27	1230.0 1183.6	57.81 52.55	Apr May	EEE
Milkmaid of Old Town Farm 213211 Owner: B. F. W. Russell, Peterboro, New Hampshire.	11-22-26	857.3	45.61	May	FFF
Wyebrook Glory 188200 Owner: C. L. A. Whitney, Loudonville, New York.	8-29-26	1101.0	63.53	May	G
Vista's Verbena 216885 Owner: W. W. Marsh, Waterloo, Iowa.	3-22-27	1243.3	60.55	Apr	G
Darley's Golden Buttercup 173394 Owner: Richard W. Woolworth, Salem Center, New York.	1-14-27	1000.5 1076.6	54.93 52.65	Apr May	GGG
Xmas Bell of Orchard Ridge 184778 Owner: Vincent Seidel, Diamond, Ohio.	2- 1-27	1102.1	52.46	May	GGG
Fair View Laura 182980 Owner: Peter Krings, Arkansaw, Wisconsin.	12- 7-26	982.8	51.50	May	GGG
Roxy of Lucerne 183936 Owner: H. E. Wimer, Blencoe, Iowa.	3- 8-27	980.5	50.40	May	GGG
Maydean's Chocolate of Savery Farm 216620 Owner: V. B. Savery, Williamstown, Vermont.	9-22-26	1007.7 929.0	49.88 46.64	Mar Apr	GGG
Masher's Queen of the West 181075 Owner: C. E. Entsminger, Oso, Washington.	4- 1-27	868.8	48.65	May	GGG
Springdale May Lady 174263 Owner: Erwin Brothers, Bowdil, Ohio.	2- 1-27	851.3	48.52	May	GGG
Escalon Rosebud 214011 Owner: A. B. Humphrey, Escalon, California.	9- 1-26	874.2	48.17	May	GGG
Lake View Cathrine 193246 Owner: Edward D. Collins, Middlebury, Vermont.	2-16-27	783.0	46.28	May	GGG
Beacon Hill Beatrice 169216 Owner: Arthur Curtiss James, Newport, Rhode Island.	10- 1-26	732.0	45.68	May	GGG
Coventry Fleur Du Jardin 170880 Owner: Richard W. Woolworth, Salem Center, New York.	10-23-26	835.5	44.20	Apr	GGG
Springdale Francis' Delight 176751 Owner: Erwin Brothers, Bowdil, Ohio.	4-28-27	715.1	43.41	May	GGG

Imp. Molly of Bella 175164 has completed her first test in class F with 13110.4 pounds of milk and 691.4 pounds of butter fat. When this record becomes official she should become a class leader, taking fifth place. A. Gaudion, Island of Guernsey, is her breeder and William H. Williams, Lyon Mountain, New York, is her owner.

Cosquay Golden Maid 113112, bred by B. F. Adkins, Hebron, Maryland, and owned by George B. Taylor, Swanville, Pennsylvania, has finished her third test. Her three official records are:

Milk	Butter Fat	Class
9724.9	461.7	G
11300.7	574.0	B
14943.6	727.6	A

Frances Royal Rose 93422 has completed her third record with 13359.0 pounds of milk and 555.9 pounds of butter fat in class A. B. F. Salsbury, Fairfax, Virginia, is her breeder and L. Clark Hoge, Leesburg, Virginia, is her owner.

Alice Leman of the Rancho 139963, bred and owned by D. O. Brant, Owensmouth, California, has completed her second record in class AAA with 13625.8 pounds of milk and 618.7 pounds of butter fat. When this record becomes official she should become a class leader, taking third place and a state champion for California.

Lynbrook Secretive 87092, bred and owned by T. P. Lindsay, Southboro, Massachusetts, has completed her third record. Her three records are:

Milk	Butter Fat	Class
8597.9	459.9	E
12690.4	650.3	A
15030.2	770.1	A

Pet of La Grange 2d 48429 that started her third test at the age of thirteen years, fourteen days, has produced during the 199 days on test 13335.6 pounds of milk and 537.71 pounds of butter fat. H. V. Shulters, Mentor, Ohio, is her owner.

Jacqueminot's Maretta 90564 has completed her third Advanced Register record in class A. Her records are:

Milk	Butter Fat	Class
10351.7	600.9	D
13196.9	730.2	A
11118.8	587.6	A

C. M. McConnell, West Salem, Ohio, is her breeder and H. W. Hoover, Canton, Ohio, is her owner.

Rosa of Old Cross Road Farm 177281 Owner: Hemmeter Investment Company, Saginaw West Side, Michigan.	4- 1-27	824.2	42.36	Apr	GGG
Sweet Springs Pearl 213588 Owner: Ohio State University, Columbus, Ohio.	12-20-26	838.3	42.25	May	GGG
Fair View Beda 182982 Owner: Peter Krings, Arkansaw, Wisconsin.	12-15-26	934.0	41.56	May	GGG
Hiawatha Juno 185384 Owner: Martin T. Allwardt, Gibsonburg, Ohio.	2- 6-27	882.8	41.05	May	GGG
Fair View Jane May 182981 Owner: Peter Krings, Arkansaw, Wisconsin.	9- 3-26	735.2	40.29	May	GGG

THE FOLLOWING COWS DESERVE HONORABLE MENTION FOR ONE YEAR'S PRODUCTION

Name and Owner	Test Ended	Milk	Butter Fat	Class
Imp. Floss of Village Farm 119104 Owner: Brian L. Rundell, Livingston, Wisconsin.	1-27-27	15559.3	809.0	A
Appletree Point's Peerless Gem 105360 Owner: C. Prescott Knight, River Point, Rhode Island.	4- 5-27	16356.2	735.0	AA
Imp. Foch's Pride of Rockingham 117211 Owner: M. J. Doyle, Pepperell, Massachusetts.	6- 2-25	13547.9	642.4	DD
Morey Pearl 179109 Owner: Charles E. Morey, Poland, Maine.	4-6 -27	13295.5	700.7	EE
Beechford's Fancy Lady 149088 Owner: Harry Bailey, Mount Tremper, New York.	3-21-27	12036.1	684.1	FF
Waldorf's Lady Queen 127457 Owner: Oscar F. Kinney, North Chatham, New York.	4-22-27	10756.9	513.7	BBB
Henrietta Janet 136672 Owner: John H. Hampshire, Hampstead, Maryland.	4- 8-27	10707.8	538.9	CCC
Sunnyfields Raider's Maid 157750 Owner: M. M. Van Beuren, Newport, Rhode Island.	3-26-27	7567.5	413.2	FFF

LET'S MAKE IT 3000

The number of breeders testing and cows on test has begun to show a healthy increase. Twenty-two more breeders are testing and there are 158 more cows on test than there were on April 1. This increased interest in Advanced Register testing is encouraging. Let's carry on and make the number of cows on test at least 3000 at the close of this fiscal year.

The following figures indicate the extent of Advanced Register testing at this time;

Total number of breeders testing.....553
Total number of cows on test.....2392
Number of breeders testing in triple letter classes.....191
Number cows on test in triple letter classes.....525

THE AMERICAN GUERNSEY CATTLE CLUB
Peterboro, New Hampshire

Henrietta Janet 136672 has completed her first record in class CCC with 10707.8 pounds of milk and 538.9 pounds of butter fat. When this record becomes official she should become a class leader and a state champion. Archie L. Coggshall, Groton, New York, is her breeder, and John H. Hampshire, Hampstead, Maryland, is her owner.

Mota Linden 102734, bred and owned by Cornell University, Ithaca, New York, has completed her third record with 13841.4 pounds of milk and 615.4 pounds of butter fat in class A.

Pergue's Gloria Crescent 147257 that started her second record at the age of three years, 364 days, has produced during the 207 days on test 10637.5 pounds of milk and 496.67 pounds of butter fat. She is owned by H. C. Horneman, Danville, Illinois.

Record Completed

DEER Creek Pride, three year old cow, gave 8465 pounds of milk and 567 pounds of butter fat, testing 6.7 per cent., in 305 days. This is an unofficial record and was made on two milkings a day. She is owned by **Kerr Brothers of Sheridan, Oregon.**

APPROVED ADVANCED REGISTER RECORDS

From June 15, 1927 to July 1, 1927

Includes A. R. 19942 to A. R. 20016 with re-entries: 8051; 10020; 11817; 12079; 13003; 13251; 13432; 13913; 13929; 14378; 14701; 14781; 14836; 15091; 16317; 16610; 17695; 17831; 18015; 18804

CLASS A—Five Years and Over

A. R.		Lbs. Milk	Lbs. Fat	Per Cent Fat	Age Yrs. Mos.	Owner
‡°19948	Imp. Floss of Village Farm 119104	15559.3	809.0	5.20	5—6	Brian L. Rundell, Livingston, Wis.
R§12079	Lynbrook Secretive 87093	15030.2	770.1	5.12	7—9	T. P. Lindsay, Southboro, Mass.
R¶§14781	Appletree Point's Peerless Gem 105360	16356.2	735.0	4.49	5—10	C. Prescott Knight, River Point, R. I.
R§14701	Cosquay Golden Maid 113112	14943.6	727.6	4.87	5—10	George B. Taylor, Swanville, Pa.
§20004	Stoneholm Dorothy 95064	14380.3	725.0	5.04	7—1	J. H. & S. H. Lancashire, Essex, Mass.
R§10020	Nannie Horner 82817	15043.6	720.7	4.79	8—4	Caumsett Farm, Huntington, N. Y.
§19983	Gayhead's Florette 90325	15078.4	672.6	4.46	7—4	Arthur G. Galusha, Williamstown, Mass.
§19987	Imp. Minnie Ann II. of Val Dairy Farm 188420	12893.4	651.7	5.05	7—9	C. W. Barron, Cohasset, Mass.
R‡13003	Betty of the Rancho 2d 98781	14623.8	643.5	4.40	6—7	D. O. Brant, Owensmouth, Calif.
‡19994	Flodell Bethleen 87702	12688.1	633.2	4.99	7—3	L. C. Fischer, Dunwoody, Ga.
§19957	Lynbrook Lucretia 112430	12073.6	633.0	5.24	5—6	T. P. Lindsay, Southboro, Mass.
§19959	Imp. Empress II. of Clovelly 145288	13443.3	632.2	4.70	5—11	Alvan T. Fuller, Little Boars Head, N. H.
R§¶13432	Imp. Clara's Snowflake of Maple Lodge 105586	14960.2	626.7	4.19	6—7	G. A. Cluett, Williamstown, Mass.
R‡11817	St. Croix Muriel 85968	13581.0	621.6	4.58	8—2	Lloyd Rundell, Roberts, Wis.
R§13913	Mota Linden 102734	13841.4	615.4	4.45	6—6	Cornell University, Ithaca, N. Y.
§19972	Tiny of Little Platt 75792	12315.6	613.9	4.98	8—11	Lupton Rawson, Plattevillle Wis.
R§14378	Great Hill's Cherry Blossom 93385	12254.5	612.4	5.00	6—11	Carrie M. Stone, Marion, Mass.
R§ 8051	Mayflower's Priscilla 62554	11682.6	588.0	5.03	10—7	C. T. Gilbert & Sons, Shaw, Oregon
R§13929	France's Royal Rose 93422	13359.0	555.9	4.16	7—4	L. Clark Hoge, Leesburg, Va.
R§13251	Varsity May King Helda 88431	9594.9	545.5	5.69	7—6	University of Nebraska, Lincoln, Nebr.
§19965	Twinkle Pearl of High Rock 75114	10758.6	542.2	5.04	9—2	C. H. Tyler, Sanbornton, N. H.
§19953	Halfred Farms Pet 116617	12298.2	535.0	4.35	5—4	Mrs. M. J. Barker, Jr., Garrettsville, Ohio
§19992	Duchess of Egypt Mills 123633	11629.4	530.9	4.57	5—8	I. Ben Miller, Cape Girardeau, Mo.
§19984	Imp. Green Meadow Opal 118307	10401.2	520.0	5.00	5—1	George A. Cluett, Williamstown, Mass.
‡19999	Queen of Rose Dale 2d 74478	8784.4	515.3	5.87	9—2	G. H. Monro, Sylvania, Pa.
R§14836	Golden Amelia of Buttonwood 93973	11895.8	506.1	4.25	7—0	H. D. Brewer, Shrewsbury, Mass.
‡19945	Gusta of Palmhurst 107891	9394.3	502.8	5.35	5—9	D. O. Brant, Owensmouth, Calif.
§19993	Fair Oaks Beulah 81847	9404.6	485.8	5.17	8—0	I. Ben Miller, Cape Girardeau, Mo.
§19952	Langwater Repose 102693	8852.7	485.3	5.48	6—3	J. D. Cameron Bradley, Southboro, Mass.
§19976	Imp. Rose Moss of Barras 192392	10183.0	483.3	4.75	6—5	C. Prescott Knight, River Point, R. I.
§19998	Imp. Duchess of Orleans 94250	11215.8	482.9	4.31	7—5	August Ziesing, Deerfield, Ill.
R§¶18015	Imp. Foxburg's Duchess of Rouge Rue 144941	11385.0	470.7	4.13	5—10	George H. Calvert, Glenshaw, Pa.
‡19989	Falcon's Grace 106588	11082.4	463.1	4.18	5—11	Clapboard Hill Farm, New Canaan, Conn.
‡†20002	Imp. Rosy III. de Pulias 140236	9105.5	423.0	4.65	6—4	Gordon Hall, Cranford, N. J.
‡19995	Flodell Consuelo 93273	8585.8	416.0	4.85	6—10	L. C. Fischer, Dunwoody, Ga.
R§†15091	Nan of Valley Gem 115604	7742.8	397.5	5.13	5—3	Valley Gem Farms, Arlington, Wash.
‡†19956	Alamana of Upper Freehold 198664	8323.7	379.6	4.56	11—4	Charles D. Cleveland, Eatontown, N. J.

CLASS B—Four and One-Half to Five Years

§19974	Galore's Daisy 151441	13879.1	694.8	5.01	4—11	Dorothy E. Cadwalader, Wayne, Pa.
§¶19968	Imp. La Fleur du Jardin's Princess 182220	10906.2	616.1	5.65	4—9	William H. Williams, Lyon Mountain, N. Y.
R§16317	Meadowland Leota 126354	9528.2	528.5	5.55	4—8	Alberta M. Houghton, Marlboro, N. H.
R§†*16610	Waldorf's Lady Queen 127457	10756.9	513.7	4.78	4—11	Oscar F. Kinney, North Chatham, N. Y.
‡19990	Meta's May of Pleasant Hill 151713	10960.3	496.4	4.53	4—10	Clapboard Hill Farm, New Canaan, Conn.
§19954	Highland Elizabeth 123417	10638.4	496.0	4.66	4—11	State of Alabama, Kilby Dairy Farms, Montgomery, Ala.
R§18804	Gerar Timonium 129127	9341.6	463.4	4.96	4—6	E. Gittings Merryman, Cockeysville, Md.
‡†19973	Sarnia Annabelle 126734	7644.3	392.0	5.13	4—11	R. Soquet, Green Bay, Wis.

CLASS C—Four to Four and One-Half Years

‡19963	Ruth Topsy of Orchard Hill 126994	14214.7	632.2	4.45	4—3	R. W. Krobitzsch, La Honda, Calif.
R§17831	Golden Maid of the Elms 131518	12024.6	600.9	5.00	4—3	Walter Roesler, Great Barrington, Mass.
†*19978	Henrietta Janet 136672	10707.8	538.9	5.03	4—0	John H. Hampshire, Hampstead, Md.
‡19943	Juno Topsy of Orchard Hill 129889	6972.4	377.8	5.42	4—2	R. W. Krobitzsch, La Honda, Calif.

CLASS D—Three and One-Half to Four Years

°§19996	Florham Bella 139725	12739.5	698.9	5.49	3—7	Ruth V. Twombly, Madison, N. J.
‡20009	Liberty's Princess 136234	12245.5	677.9	5.54	3—7	F. J. Glanville & Ben C. Nelson, Lancaster, Wis.
‡19988	Confidante of Prospect 143837	13734.5	661.8	4.82	3—6	William S. Bradley, Centerville, Iowa
¶19949	Imp. Foch's Pride of Rockingham 117211	13547.9	642.4	4.74	3—7	M. J. Doyle, Pepperell, Mass.
R§17695	Pine Lane Frances 134710	11681.9	568.2	4.86	3—10	Walter Roesler, Great Barrington, Mass.
§¶19946	Grumby's Harriet of Hagerman 137989	10548.9	505.3	4.79	3—10	D. H. Blair, Wendell, Idaho
‡†20008	Pleasant Valley's Jill 178612	6768.4	318.9	4.71	3—6	S. Wilfred Smith, New Hope, Pa.

CLASS E—Three to Three and One-Half Years

°§¶*20015	Morey Pearl 179109	13295.5	700.7	5.27	3—4	Charles E. Morey, Poland, Maine
§19955	Jacquelin of the Prairie 146498	11087.1	668.9	6.03	3—4	John S. Ames, North Easton, Mass.
§19975	Hedge Hill Pansy 152849	12166.7	588.3	4.84	3—1	Dorothy E. Cadwalader, Wayne, Pa.
‡20003	Snowbird of Spring Hill 185849	11332.4	536.6	4.74	3—3	Wallace Sprang, Lakeville, Ohio
§19986	Maplewood's May Bell 144683	11551.4	518.2	4.49	3—6	The Pennsylvania State College, State College, Pa.
§19979	Great Hill's Peggy 138325	8410.9	510.4	6.07	3—5	Carrie M. Stone, Marion, Mass.
‡†19969	Escalon Dairymaid 145272	7292.4	391.9	5.37	3—3	A. B. Humphrey, Escalon, Calif.

CLASS F—Two and One-Half to Three Years

°§¶*20016	Beechford's Fancy Lady 149088	12036.1	684.1	5.68	2—11	Harry Bailey, Mount Tremper, N. Y.
°§19967	Silverwood's Harvest Moon 156943	12174.3	677.9	5.57	2—6	William H. Williams, Lyon Mountain, N.Y.
°‡20007	Saldy Bates of Duffy Farm 186743	13570.7	653.8	4.82	2—8	M. L. Reed, Coal Valley, Pa.
§19985	Imp. Hilltop's Replica 192406	13176.8	630.0	4.78	2—9	George M. Hendee, Suffield, Conn.
‡¶19958	Dairy Maid's Lilly Belles 153185	10534.6	598.5	5.68	2—6	W. T. White, Chagrin Falls, Ohio.
§20000	Riverview's Cherry Blossom 149009	9662.2	475.3	4.92	2—11	Charles C. Freeland, Hamilton, Md.
§19971	King's Bride of Sumter 189763	10716.0	427.1	3.99	2—10	Charles C. Freeland, Hamilton, Md.
§20001	Robert's Lassie of High Hill 158807	8260.8	415.8	5.03	2—11	William R. West, New Bedford, Mass.
‡†19977	Sunnyfields Raider's Maid 157750	7567.5	413.2	5.46	2—6	M. M. van Beuren, Newport, R. I.

CLASS G—Under Two and One-Half Years

§20014	Della of Maple Ridge 161233	9633.2	593.0	6.16	2—4	Dwight Baldwin, Westboro, Mass.
§20013	Minnehaha May Rose Lily 162347	10508.4	561.4	5.34	2—2	University of Minnesota, Saint Paul, Minn.
§20011	Primrose of Bowood 162410	10658.7	541.7	5.08	2—1	L. F. Loree, West Orange, N. J.
§¶19964	Pearl's Secret 160412	10273.0	536.7	5.22	2—2	William Nelson Pelouze, Lake Geneva, Wis.
§20006	Sweet Alice's Yeksa of Maple Heights 168773	10856.5	504.9	4.65	2—2	Frank E. Swan, Wauwatosa, Wis.
‡19970	Gerar Buttercup 157604	10254.4	504.9	4.92	2—2	Eastern Shore of Virginia Guernsey Guernsey Breeders' Assn. Melfa, Va.
§19950	Polly May's Star 199472	10336.6	503.1	4.87	1—10	Kilcawley & Neubert, Geneva, Ohio
‡19982	Cherub's Violet of Chippewa 160028	10522.9	497.2	4.72	2—5	William S. Bradley, Centerville, Iowa
‡19981	Floridale Rose May 166558	8400.0	480.6	5.72	2—3	L. C. Fischer, Dunwoody, Ga.
§19951	Beechwood Lady Surprise 175600	8993.3	477.3	5.31	2—3	Ralph E. Flinn, Sharpsburg, Pa.
‡20012	Mar's Milkmaid 190439	8802.0	462.2	5.25	2—1	Walter Matthys, Barron, Wis.
¶19944	Fairlawn Athenia 149938	9404.6	461.7	4.91	2—0	Sanders A. Wertheim, Allenhurst, N. J.
§20010	N. M. A. C. Dolly Regulator 164381	8711.2	451.5	5.18	2—1	New Mexico College of Agriculture & Mechanic Arts, State College, N. Mex.
‡19942	Neoma of Village Farm 159951	8154.4	441.0	5.41	2—2	Brian L. Rundell, Livingston, Wis.
§19980	Waldo Hills Princess of Shaw 166159	9951.8	429.5	4.32	2—1	C. T. Gilbert & Sons, Shaw, Oregon
‡19997	Lambert's Mary of Fraser 166400	8658.7	417.6	4.82	2—2	E. J. Whyte & J. R. Fotheringham, Pinconning, Mich.
§20005	Sweet Alice's Alice of Maple Heights 168772	8540.0	400.6	4.69	2—2	Frank E. Swan, Wauwatosa, Wis.
§†19966	Florando's Pride of Fairleigh 166168	7173.0	399.0	5.56	2—2	George S. Brewster, Oyster Bay, N. Y.
§19991	Lilly of Lila Drew Farm 160988	6927.7	372.0	5.37	2—4	I. Ben Miller, Cape Girardeau, Mo.
‡†19961	Sweet Alice of Oronoko 163774	6047.3	323.4	5.35	2—2	J. C. Hollenbeck, Berrien Springs, Mich.
‡†19947	Ultra's Roma of Sunnyside 168651	7269.6	323.1	4.44	2—2	James E. van Alstyne, Kinderhook, N. Y.
‡†19962	Pride's Golden Buttercup 173015	7717.6	307.2	3.98	2—3	H. G. Ray, Albion, Mich.
‡†19960	Grassland Lilitine 161511	7515.5	300.7	4.00	2—3	Robert & Herbert Scoville, Taconic, Conn

Bulls Admitted to the A. R. by Daughters Whose A. R. Numbers Appear in Brackets

Topsy's Robin Hood of Orchard Hill 59155 [17788-19943]
Steinhurst King May 54418 [19182—19953]
Escalon May King 63408 [19471—19969]
Squire of Myrtle Place (R. A. A. S. 3995 P. S.) [12183—19976]
Prince of the Marette (R. A. A. S. 210 P. S.) [12900—19987]
Governor of Hampshire Stock Farm 25791 [8892—19999]
Sunbeam's Mar of City View 58903 [18066—20012]
Lone Pine Educator 58699 [18486—19946]
Hybird's Beauty's Pride (R. G. A. S. 4081 P. S. [17615—19959]
Harbor Hill Galore 65580 [18832—19974]
Angulosa's Gem of Lilyvale 68191 (Imp.) [15276—19984]
Itchen May King of Greenleaf 77266 [19834—19997]
Lone Pine Regulator 42092 [18744—20010]

Double Letter Class¶ Triple Letter Class† Class Leader* Exceeds requirement by 100% or over° 1 day test‡ 1 and 2 day test§ Re-entriesR

TEN LEADING COWS
IN THE SEVERAL CLASSES OF
THE ADVANCED REGISTER

		Lbs. Milk	% B. F.	Lbs. B. F.	% of requirement
CLASS A Five Years and over. Minimum Requirement 400.0 lbs. Butter Fat. Includes both the Single and Double Letter Classes. Duration of record, 365 days.	Countess Prue 43785 A. R. 6909	18626.9	5.92	1103.3	275.8
	Murne Cowan 19597 A. R. 1906	24008.0	4.57	1098.2	274.5
	May Rilma 22761 A. R. 1726	19673.0	5.46	1073.4	268.4
	Gertrude Claire 99550 A. R. 15917	20738.1	4.92	1020.0	255.0
	Nella Jay 4th 38233 A. R. 3194	20709.9	4.92	1019.3	254.8
	Langwater Nancy 27943 A. R. 1826	18783.5	5.39	1011.7	252.9
	Dairy Maid Queen of Spring Hill 74067 A. R. 8231	18180.7	5.56	1011.2	252.8
	Langwater Hope 27946 A. R. 1978	19882.0	5.05	1003.2	250.8
	Lillia of Iowa 2d 61500 A. R. 7589	18520.1	5.39	998.4	249.6
	Mallia 124355 A. R. 19424	16434.3	5.97	981.7	245.4
CLASS B Four and One-Half to Five Years**. Minimum Requirement 381.8 lbs. Butter Fat. Includes both the Single and Double Letter Classes. Duration of record, 365 days.	Anesthesia Faith of Hill Stead 114354 A. R. 12732	19741.9	5.64	1112.5	279.8
	Edna of Mountain View 70827 A. R. 8706	16151.6	5.78	933.1	234.7
	Fannie of Moorland Farm 129904 A. R. 12741	18090.5	5.08	919.2	236.1
	Marshie D. V. 67481 A. R. 6858	14729.9	6.21	915.1	229.0
	Hylan Cottage Lassie 119573 A. R. 19643	17081.2	5.35	913.2	233.8
	Dairymaid of Pinehurst 24656 A. R. 843	17285.3	5.27	910.7	234.5
	Regina of Fairydale 134075 A. R. 14726	16105.1	5.63	906.7	229.7
	Kate of Farview 82754 A. R. 11926	19227.8	4.71	905.7	229.3
	Masher's Olga of Dellwood 110601 A. R. 13365	15613.2	5.63	879.8	229.8
	Brookmead's Starlight 73133 A. R. 10041	17078.2	5.10	870.8	218.4
CLASS C Four to Four and One-Half Years**. Minimum Requirement 363.5 lbs. Butter Fat. Includes both the Single and Double Letter Classes. Duration of record, 365 days.	Norman's Missaukee Red Rose 89724 A. R. 10844	17527.2	5.14	900.7	239.3
	Gertrude Claire 99550 A. R. 15917	18942.5	4.72	893.4	243.2
	Pearl Rose of the Glen 47414 A. R. 4900	16855.6	5.25	884.2	231.8
	Winnie of Roughwood 96448 A. R. 12643	16185.5	5.46	883.1	231.4
	Langwater Zara 89273 A. R. 10632	14653.6	5.85	857.6	226.6
	Azucena's Pride 2d 24957 A. R. 1469	16203.9	5.28	855.7	232.7
	Murne's Apple Bud of A. D. F. 83445 A. R. 10067	14691.5	5.82	854.7	223.9
	Governor's Pauline 30472 A. R. 2441	14930.0	5.66	844.5	226.8
	Yeoman's Mixter Nancy 106036 A. R. 16376	15541.7	5.43	843.5	228.9
	Mixter Fairmaid 87594 A. R. 9828	14713.4	5.71	839.5	227.4
CLASS D Three and One-Half to Four Years**. Minimum Requirement 345.3 lbs. Butter Fat. Includes both the Single and Double Letter Classes. Duration of record, 365 days.	La Noce's May Rose 91329 A. R. 11788	18119.9	5.15	932.8	266.0
	Convent's Ultra Queen Rose 127433 A. R. 16513	16598.0	5.51	915.2	257.7
	Dolly Dimple 19144 A. R. 628	18458.8	4.91	906.9	256.5
	Regent's Italia 106261 A. R. 16158	16825.3	5.25	882.8	251.8
	Cherub's Cora of Shorewood 83706 A. R. 9683	15498.9	5.61	869.6	246.8
	Caribou Rosalie 131869 A. R. 13845	15721.6	5.29	832.2	231.9
	Pearl's Orpha 98429 A. R. 14851—DD	15149.6	5.47	828.9	239.1
	Shagbark's Dorothy 117764 A. R. 18275	18389.1	4.48	823.4	226.8
	Rilma of Bay Cliffs 93480 A. R. 11549—DD	15684.7	5.24	821.7	232.9
	Lady of Pine Ridge 119796 A. R. 15587	14546.2	5.64	820.5	226.4
CLASS E Three to Three and One-Half Years**. Minimum Requirement 327.0 lbs. Butter Fat. Includes both the Single and Double Letter Classes. Duration of record, 365 days.	Afterglow of Roughwood 84605 A. R. 10106	16815.7	5.22	878.2	255.1
	Jehanna Chene 30889 A. R. 2588	16186.7	5.33	863.4	251.1
	Dairymaid of Pinehurst 24656 A. R. 843	14562.4	5.91	860.3	260.3
	Shuttlewick's Jipsultana 108138 A. R. 13713	17429.3	4.63	807.3	235.1
	Imp. Donnington Goldie 5th 59866 A. R. 4811	17861.7	4.46	796.5	239.2
	Golden Secret's Pearl 77034 A. R. 8595	17044.6	4.66	794.4	230.1
	Beacon Hill Rose Queen 97102 A. R. 13797	15748.1	4.96	781.5	229.3
	Lassie of Rising Sun 92893 A. R. 12981	14038.2	5.54	777.3	234.3
	Regina of Fairydale 134075 A. R. 14726	13477.0	5.74	773.2	226.4
	Lillia of Iowa 2d 61500 A. R. 7589	14239.3	5.43	773.0	233.5
CLASS F Two and One-Half to Three Years**. Minimum Requirement 308.8 lbs. Butter Fat. Includes both the Single and Double Letter Classes. Duration of record, 365 days.	Maxim's May Queen of Dassel 136484 A. R. 17894	13967.1	6.09	849.9	262.0
	Brightness of Indian Bridge 85110 A. R. 11524	14460.0	5.71	826.0	258.2
	Nella Jay of Pencoyd 77520 A. R. 8730	16325.6	4.97	810.6	250.3
	Katherine's Trixie 100396 A. R. 8580	18495.7	4.28	791.5	254.0
	Merry Lillian 118270 A. R. 15935	12625.9	6.13	774.5	245.9
	Langwater Hope 27946 A. R. 1978	15078.8	5.13	773.6	247.8
	Imp. Pearl of Rocque a Boeuf 94324 A. R. 11671	12929.3	5.98	773.4	242.4
	Emmadine Masherlette 109227 A. R. 13265	16604.0	4.62	767.6	246.2
	Dorothy of Brookdale 103307 A. R. 11193	15927.7	4.80	764.5	235.5
	Jesebel of Edgemoor 52584 A. R. 6195	12434.9	6.02	748.3	239.1
CLASS G Under Two and One-Half Years**. Minimum Requirement 290.5 lbs. Butter Fat. Includes both the Single and Double Letter Classes. Duration of record, 365 days.	Procris Snowdrop 120156 A. R. 14306	15487.7	5.31	822.2	278.8
	Shuttlewick Levity 101850 A. R. 13362	16896.0	4.76	804.4	273.8
	Cathedral Kate 126395 A. R. 16125	16339.8	4.90	801.1	263.2
	Wyebrook Supreme Sunshine 161186 A. R. 18967	15151.7	5.27	797.8	269.3
	Shuttlewick Hebe 129735 A. R. 16538	18640.5	4.21	783.9	262.7
	Aggie's Pride of High Rock 140985 A. R. 17178	15056.9	5.10	768.2	253.3
	Ultra of Edgemoor 107121 A. R. 14056	13493.6	5.69	767.4	248.8
	Wyebrook Merrymaid 161188 A. R. 19644	16219.1	4.70	761.7	256.8
	Norman's Missaukee Red Rose 89724 A. R. 10844—GG	15122.3	5.03	760.7	254.3
	Ultra Celia 72478 A. R. 8206	12566.2	6.01	755.8	246.4

Average Yield of 70 Class Leaders: 16473.2 lbs. Milk; 867.0 lbs. Butter Fat; 5.26 per cent.

The above are as they appeared July 1, 1927

SUMMARY OF 24106 ADVANCED REGISTER RECORDS

	Records	Lbs. Milk	Lbs. B. F.	Per Cent.
Class A	7307	10961.0	540.1	4.93
Class B	1575	10406.9	522.6	5.02
Class C	1885	10094.2	506.8	5.02
Class D	2032	9725.9	491.8	5.06
Class E	2347	9158.9	460.9	5.03
Class F	2976	8873.5	447.4	5.04
Class G	5984	8540.5	428.0	5.01
	24106	9718.9	485.3	4.99

Milk Production

Best Year's Record 24008.0 lbs.

Av. Ten Largest Records 20823.3 lbs.

Butter Fat Production

Best Year's Record 1112.5 lbs.

Av. Ten Largest Recores 1045.1 lbs.

HONORABLE MENTION

Largest Single Letter Record for which Certificate has been written since last issue of JOURNAL: Imp. Floss of Village Farm 119104, A. R. 19948: 15559.3 lbs. milk, 809.0 lbs. butter fat in Class A.

**Requirement: For each day over the minimum age add 0.1 lb. butter fat to the minimum requirement.

TEN LEADING COWS
IN THE SEVERAL CLASSES OF
THE ROLL OF HONOR

		Lbs. Milk	% B. F.	Lbs. B. F.	% of requirement
CLASS AA Five Years and Over. Minimum Requirement 400.0 lbs. Butter Fat. Must carry a calf for at least 265 days of the record. Duration of record, 365 days.	Silverwood Diana 82940 A. R. 13791	20006.4	4.87	974.8	243.7
	Golden Coronet of Jean Du Luth 81283 A. R. 10315	15485.9	6.26	968.8	242.2
	Pearl's Dot 57445 A. R. 6140	19602.5	4.93	965.8	241.5
	Jean Du Luth Coronet 52816 A. R. 6392	20004.0	4.76	952.3	238.1
	Duchess Ruth 47060 A. R. 3523	14644.2	5.81	850.5	212.6
	Arleen's Byrl of Meadow Brook 90092 A. R. 10551	12842.7	6.56	841.9	210.5
	May Rose Daisy of Avalon 92947 A. R. 12423	17717.6	4.75	840.8	210.2
	Estafette of Abbeyleix 80108 A. R. 10458	15127.6	5.54	838.7	209.7
	Blossom of Bowood 62681 A. R. 7971	14079.7	5.93	835.4	208.9
	Elm Road Lady Rilma 65584 A. R. 14430	19003.4	4.39	834.4	208.6
CLASS BB Four and One-Half to Five Years**. Minimum Requirement 381.8 lbs. Butter Fat. Must carry a calf for at least 265 days of the record. Duration of record, 365 days.	Florham Donna May 123982 A. R. 15716	14665.3	5.74	842.1	214.8
	Lone Pine Mollie Cowan 91285 A. R. 11728	16927.7	4.96	840.3	213.1
	Miss Bella of Rocky Reach 2d 68460 A. R. 12254	15084.0	5.47	825.3	206.8
	King's Itchen Goldie 96339 A. R. 13487	14371.9	5.66	813.3	210.2
	Merry Lillian 118270 A. R. 15935	13247.0	5.84	773.0	194.9
	Park's Judith Beauty 76118 A. R. 8533	15338.8	5.01	768.5	196.0
	May Rose of Westbrook Farm 56445 A. R. 7991	15530.0	4.87	757.1	194.9
	Duchess France of Walnut Glens 3d 71860 A. R. 12072	15591.0	4.84	755.0	188.9
	Ingleside Queen May Rose 76205 A. R. 8873	13590.5	5.55	754.5	193.3
	Rose Queen of Edgemoor 79092 A. R. 14055	13130.9	5.67	744.3	186.5
CLASS CC Four to Four and One-Half Years**. Minimum Requirement 363.5 lbs. Butter Fat. Must carry a calf for at least 265 days of the record. Duration of record, 365 days.	Merry Rose Maid 105929 A. R. 13048	13944.3	5.90	822.3	217.4
	Bob's Elderon Mable 97880 A. R. 15484	16952.3	4.82	816.9	222.0
	Linden Girl of Harbor Hill 3d 58625 A. R. 4651	15032.9	5.23	785.9	207.0
	Galaxy's Violet of Mara Alva 74195 A. R. 11525	13722.2	5.69	781.1	213.7
	Lola of Crystal View 99673 A. R. 15965	14561.6	5.28	768.7	202.7
	Ultra of Edgemoor 107121 A. R. 14056	13529.1	5.67	767.3	209.1
	Silver Star of Jean Du Luth 84246 A. R. 10460	14659.1	5.19	761.5	201.2
	Birchfield Lassie 123202 A. R. 15777	15179.5	4.93	748.1	200.9
	New Hope Prudence 101277 A. R. 16164	16085.9	4.62	743.9	200.3
	Convent's Duvallerie's Yvonne 82012 A. R. 13059	13020.8	5.64	733.8	194.9
CLASS DD Three and One-Half to Four Years**. Minimum Requirement 345.3 lbs. Butter Fat. Must carry a calf for at least 265 days of the record. Duration of record, 365 days.	Pearl's Orpha 98429 A. R. 14851	15149.6	5.47	828.9	239.1
	Rilma of Bay Cliffs 93480 A. R. 11549	15684.7	5.24	821.7	232.9
	Katonah's Dew Drop 76698 A. R. 8584	16505.5	4.76	786.0	217.3
	Imp. Angulosa's Blanche of Langwater 110748 A. R. 14758	13562.3	5.39	730.4	208.3
	Albamont Forget-me-not 111348 A. R. 14633	13163.6	5.54	729.4	208.9
	Lady Mary of Sunnygables 101475 A. R. 14487	15674.3	4.61	722.9	202.6
	Star's Welcome 99399 A. R. 14885	14215.7	5.00	710.4	199.3
	Milford of Bethany 65962 A. R. 7334	13727.6	5.16	708.8	195.2
	Shuttlewick Sultana 137350 A. R. 19624	15142.7	4.65	704.5	203.7
	Langwater Fairy 97979 A. R. 15116	13605.0	5.14	699.5	197.6
CLASS EE Three to Three and One-Half Years**. Minimum Requirement 327.0 lbs. Butter Fat. Must carry a calf for at least 265 days of the record. Duration of record, 365 days.	Daisy of Chicona 94894 A. R. 13460	12015.2	6.23	748.1	222.2
	Brilliant Lassie 86452 A. R. 11008	13870.0	5.38	746.3	217.3
	Goldmead's Bright Star 102077 A. R. 14720	15233.5	4.78	727.7	215.2
	Clarabelle of the Rancho 121269 A. R. 11974	11890.3	6.08	723.3	219.3
	Missaukee Sally 103153 A. R. 13266	13199.2	5.47	722.2	210.0
	Daisy of Mobjack 85119 A. R. 12163	12860.3	5.61	722.1	213.1
	Golden Princess of Sunnygables 102966 A. R. 14741	15496.0	4.62	716.5	211.9
	Regent's Mary May 137160 A. R. 17423	15486.1	4.53	702.2	204.2
	*Morey Pearl 179109 A. R. 20015	13295.5	5.27	700.7	206.2
	Dairydette's Verena of Chippewa 88813 A. R. 12523	13368.8	5.22	697.9	207.6
CLASS FF Two and One-Half to Three Years**. Minimum Requirement 308.8 lbs. Butter Fat. Must carry a calf for at least 265 days of the record. Duration of record, 365 days.	Mixter Faithful 101637 A. R. 11670	12601.9	5.91	744.7	241.2
	Guernest Ruth 76671 A. R. 9392	14357.2	5.17	742.9	231.9
	Golden Coronet of Jean Du Luth 81283 A. R. 10315	12253.5	5.95	729.7	231.3
	Ma Floreine 90747 A. R. 12100	11186.7	6.22	695.6	220.7
	Imp. Rosie II. of Vimiera 93734 A. R. 11356	13396.9	5.14	688.4	211.2
	Red Echo Jessica 122562 A. R. 15953	11737.4	5.84	685.4	218.6
	Westview Eulalie 101869 A. R. 14431	12058.5	5.68	684.4	212.6
	*Beechford's Fancy Lady 149088 A. R. 20016	12036.1	5.68	684.1	210.6
	Cherub's Promise of Shorewood 83709 A. R. 10800	12311.2	5.55	683.5	213.3
	Victor's Annie of Fern Crest 108419 A. R. 14760	13144.3	5.18	680.5	209.3
CLASS GG Under Two and One-Half Years**. Minimum Requirement 290.5 lbs. Butter Fat. Must carry a calf for at least 265 days of the record. Duration of record, 365 days.	Norman's Missaukee Red Rose 89724 A. R. 10844	15122.3	5.03	760.7	254.3
	Merry Rose Maid 105929 A. R. 13048	13138.4	5.63	740.0	244.2
	Imp. Prospect's Rose des Houards 89003 A. R. 7549	13157.8	5.52	726.9	247.4
	Tuscarora Ledyard Blossom 92158 A. R. 10732	12620.6	5.60	707.0	237.4
	Imp. Hilltop Butterfat's Clara 160768 A. R. 19408	14060.6	4.94	694.3	226.0
	Maple Glen Miss Frost 89053 A. R. 10888	13165.6	5.26	692.8	227.4
	White's Treva Girl 138210 A. R. 18276	12928.6	5.33	689.4	223.4
	Pearl Rose of Beaver Ridge 63932 A. R. 7082	12390.4	5.56	688.8	225.5
	Minnehaha's Papoose 67732 A. R. 7211	11623.6	5.84	678.4	233.5
	Pergue's Gloria Crescent 147257 A. R. 17620	13120.3	5.08	666.4	226.8

Average Yield of 70 Class Leaders: 14317.7 lbs. Milk; 760.3 lbs. Butter Fat; 5.31 per cent.

The above are as they appeared July 1, 1927

SUMMARY OF 4091 DOUBLE LETTER RECORDS

	Records	Lbs. Milk	Lbs. B. F.	Per Cent.
Class AA	1192	10582.7	525.6	4.97
Class BB	301	10372.1	519.0	5.00
Class CC	372	9852.6	494.2	5.02
Class DD	381	9576.9	480.2	5.01
Class EE	424	8991.2	456.5	5.08
Class FF	506	8706.0	455.8	5.24
Class GG	915	8119.6	421.4	5.19
	4091	9459.2	478.9	5.06

Milk Production

Best Year's Record 20006.4 lbs.

Av. Ten Largest Records 18453.8 lbs.

Butter Fat Production

Best Year's Record 974.8 lbs.

Av. Ten Largest Records 891.6 lbs.

HONORABLE MENTION

Largest Double Letter Record for which Certificate has been written since last issue of JOURNAL: Appletree Point's Peerless Gem 105360, Re-e-try: 16356.2 lbs. milk, 735.0 lbs. butter fat in Class AA.

*First appearance in this list. **Requirement: For each day over the minimum age add 0.1 lb. butter fat to the minimum requirement.

TEN LEADING COWS
IN EACH OF THE SEVERAL CLASSES OF THE FARMER'S DIVISION

		Lbs. Milk	% B. F.	Lbs. B. F.	% of requirement
CLASS AAA Five Years and Over. Minimum Requirement 360.0 lbs. Butter Fat. Duration of record, 305 days. Milked twice daily. Must carry calf for 205 days.	Crescenda 71233 A. R. 19321	13154.2	5.03	661.3	183.7
	Red Wing's Bonny of Scott Farm 77460 A. R. 18797	12002.0	5.29	634.5	176.3
	Midgetta 107991 A. R. 17995	12525.2	4.77	597.1	165.9
	Imp. Lady Mistletoe V. of the Glen 163585 A. R. 19730	12421.9	4.67	579.5	161.0
	Cone 75845 A. R. 18894	9974.1	5.71	569.4	158.2
	Clarabelle of the Rancho 121269 A. R. 11974	12458.6	4.56	568.1	157.8
	Biddy of Topsham View Farm 91927 A. R. 16809	11134.9	5.09	566.6	157.4
	Bessie of Chestnut Grove Farm 94909 A. R. 18140	12600.6	4.46	561.4	155.9
	Cleland's Pollyann 114700 A. R. 18944	10736.9	5.23	561.2	155.9
	Ada's Queen of Dean Valley 71095 A. R. 10119	11781.3	4.72	556.4	154.6
CLASS BBB Four and One-Half to Five Years**. Minimum Requirement 341.8 lbs. Butter Fat. Duration of record, 305 days. Milked twice daily. Must carry calf for 205 days.	Bosworthfield Evelyn 127418 A. R. 19909	11006.4	5.53	608.6	174.2
	Red Echo Jessica 122562 A. R. 15953	10355.9	5.60	579.9	164.1
	Anton's Lucile Primrose 71074 A. R. 11493	10084.1	5.69	573.8	167.6
	Rose of Valley Gem 121145 A. R. 15776	10662.2	4.86	518.3	146.7
	*Waldorf's Lady Queen 127457 A. R. 16610	10756.9	4.78	513.7	144.1
	Docile's Pride of Oronoko 117538 A. R. 15325	9706.9	5.18	503.1	146.3
	Bessie B. of Elm Farm 110552 A. R. 17646	10493.0	4.79	502.9	144.4
	Marna's Jewel of Sun Set View 115526 A. R. 19070	9339.3	5.23	488.4	137.4
	Quicksilver Annette 102468 A. R. 15817	9180.6	5.27	483.5	134.9
	Champion Lass of Scott Farm 2d 113951 A. R. 18802	9128.8	5.26	479.8	137.0
CLASS CCC Four to Four and One-Half Years**. Minimum Requirement 323.5 lbs. Butter Fat. Duration of record, 305 days. Milked twice daily. Must carry calf for 205 days.	Imp. Fleurie of the Glen 175151 A. R. 18977	11377.1	5.40	614.5	180.9
	Birchwood's Barbara 129844 A. R. 19282	9861.4	5.56	548.6	168.5
	Sharon Bell 76326 A. R. 8166	9171.9	5.90	541.4	165.5
	Kyrta Starlight Queen 135149 A. R. 19695	9711.8	5.57	541.3	164.8
	*Henrietta Janet 136672 A. R. 19978	10707.8	5.03	538.9	166.4
	Fawn of Cornalfa 114652 A. R. 14016	9810.4	5.14	504.6	151.5
	Edgerton's Marvina 88619 A. R. 13082	8561.5	5.82	498.2	146.5
	Fair View Trixie 128156 A. R. 19766	9852.4	5.02	494.7	146.7
	Marette of Bonnie View Farm 124323 A. R. 17655	8782.4	5.61	493.1	146.9
	Springdale May Violet 129963 A. R. 16104	9284.2	5.22	484.2	146.3
CLASS DDD Three and One-Half to Four Years**. Minimum Requirement 305.3 lbs. Butter Fat. Duration of record, 305 days. Milked twice daily. Must carry calf for 205 days.	Oregon Pet 112652 A. R. 15754	10287.5	5.65	580.8	180.4
	Grapelawn Golden Willow 161857 A. R. 16731	9943.4	5.41	538.4	173.1
	Arvon's Ivy 137046 A. R. 17700	10064.9	5.16	518.9	163.8
	Arvon's Alice 137048 A. R. 19589	9545.6	5.38	513.2	161.4
	Warrior's Hope 131041 A. R. 19152	8981.2	5.71	512.4	161.0
	Pretty Poppy of the Prairie 141321 A. R. 17739	10173.6	5.01	509.9	166.4
	Langwater Elegy 117251 A. R. 17036	9884.1	4.91	484.9	151.8
	Elm Tree Cosette 126419 A. R. 18179	10110.8	4.75	480.1	154.9
	Tulip of Summit 122469 A. R. 18082	8793.6	5.45	479.6	148.8
	Escalon Nancy 115812 A. R. 14953	9663.5	4.95	478.0	150.2
CLASS EEE Three to Three and One-Half Years**. Minimum Requirement 287.0 lbs. Butter Fat. Duration of record, 305 days. Milked twice daily. Must carry calf for 205 days.	Tuscarora Ledyard Blossom's Esther 167601 A. R. 18134	10758.4	5.41	581.5	198.2
	Criterion's Polly of Farview 147875 A. R. 19322	9227.5	5.76	531.7	183.0
	Waldorf's Periwinkle 130346 A. R. 16300	8491.1	6.24	530.0	177.3
	Vanity's Lucille of Mount Fair 151129 A. R. 19319	9576.1	5.43	520.1	171.9
	Beatrice of Horton Farm 172749 A. R. 17755	9869.2	5.21	514.5	174.7
	Lady Belva of Edgewood Farm 142014 A. R. 19153	11895.9	4.22	502.5	164.8
	Hope of Spring Hill 181205 A. R. 19765	10373.0	4.60	476.7	161.5
	Yeksa's Gold Lassie 139557 A. R. 18255	9202.9	5.13	472.0	155.2
	Foshay's Jeanette 100220 A. R. 13665	8345.0	5.62	468.7	157.2
	Rose Louise of Meadow Springs 144631 A. R. 19195	9470.4	4.92	406.4	159.5
CLASS FFF Two and One-Half to Three Years**. Minimum Requirement 268.8 lbs. Butter Fat. Duration of record, 305 days. Milked twice daily. Must carry calf for 205 days.	Allouez Grace Frances 149371 A. R. 19621	9773.3	5.55	542.8	193.3
	Oregon Pet 112652 A. R. 15754	8849.0	5.85	517.3	181.9
	Wilna Glenwood 198143 A. R. 19429	7909.9	6.28	496.8	176.5
	Vranta's Queen of Blue Ridge 142211 A. R. 17906	8270.4	5.49	454.2	165.9
	Clara of Chippewa 140337 A. R. 18083	7936.3	5.63	446.6	161.2
	Interloch's Lilly 128276 A. R. 16981	9002.1	4.92	442.8	161.3
	Mayflower's Fawn Face 92475 A. R. 13794	8503.4	5.20	442.1	155.3
	Stillaguamish Fluff 121307 A. R. 16008	8590.2	5.11	438.6	157.5
	Wild Farms' Ultra Celia 145213 A. R. 18705	8282.7	5.19	429.7	150.9
	Meadowland Leota 126354 A. R. 16317	8120.8	5.24	425.4	156.0
CLASS GGG Under Two and One-Half Years**. Minimum Requirement 250.5 lbs. Butter Fat. Duration of record, 305 days. Milked twice daily. Must carry calf for 205 days.	May's Emma 159093 A. R. 18972	8850.0	5.87	519.2	197.0
	Waldorf's Nancy 156967 A. R. 18808	9572.3	5.40	516.5	196.8
	Daisy Janet of Spring Hill 199312 A. R. 19605	9512.2	4.84	460.0	182.5
	Mazie of Blue Clay 142616 A. R. 17644	8377.5	5.40	452.7	169.9
	Tuscarora Alice's Erma 147619 A. R. 17653	8059.7	5.49	442.5	175.0
	Elm Tree May Belle 140713 A. R. 17865	8618.8	5.09	438.9	168.6
	Giant Oak Farm Lady 140973 A. R. 17369	8618.1	5.07	437.0	171.0
	Escalon Barbara 167320 A. R. 19563	7776.6	5.49	426.7	169.1
	Waldorf Flossie 154462 A. R. 19032	7837.8	5.41	424.1	160.6
	Grassland Letty 169690 A. R. 19941	9653.4	4.39	423.8	165.0

Average Yield of 70 Class Leaders: 9762.8 lbs. Milk; 510.1 lbs. Butter Fat; 5.22 per cent.

The above are as they appeared July 1, 1927

SUMMARY OF 570 TRIPLE LETTER RECORDS

	Records	Lbs. Milk	Lbs. B. F.	Per Cent.
Class AAA	152	8994.8	439.1	4.88
Class BBB	47	8511.2	431.3	5.07
Class CCC	47	8393.5	433.8	5.17
Class DDD	48	8151.5	414.7	5.09
Class EEE	70	7784.0	399.2	5.13
Class FFF	68	7291.1	378.3	5.19
Class GGG	138	6754.2	342.1	5.06
	570	7939.9	400.3	5.04

Milk Production

Best Triple Letter Record 13154.2 lbs.

Av. Ten Largest Records 12382.5 lbs.

Butter Fat Production

Best Triple Letter Record 661.3 lbs.

Av. Ten Largest Records 601.1 lbs.

HONORABLE MENTION

Largest Triple Letter Record for which Certificate has been written since last issue of JOURNAL: Henrietta Janet 136672, A. R. 19978: 10707.8 lbs. milk, 538.9 lbs. butter fat in Class CCC.

*First appearance in this list. **Requirement: For each day over the minimum age add 0.1 lb. butter fat to the minimum requirement.

WHAT THE COWS ARE DOING

Their latest credits in the Advanced Register

***SPECIAL NOTE:** This list contains the monthly and total credits as checked at the time of going to press. Any omissions or back credits given signify that either data had not been received in time or are held pending verification. These credits are subject to verification and correction until final approval and acceptance and are all made on the one-day basis. Re-entry test is indicated by a * before the cow's name. Farmers' Class record is indicated by a †.*

Name and Number	Class	Days	Month	Month Credit Lbs. Milk	Month Credit % B. Fat	Month Credit Lbs. B. Fat	Total Credit Lbs. Milk	Total Credit Lbs. B. Fat
ADKINS, B. F., COSQUAY FARM, HEBRON, MD.								
Cosquay's Hannah 181797	G	100	Apr	937.2	4.48	41.99	3314.0	141.70
Cosquay's Rosalind 131419	A	115	Apr	991.7	4.98	49.39	4287.8	197.64
Cosquay's Rose of Gold 88531	A	352	Apr	607.1	6.02	36.55	12938.2	664.79
Cosquay's Ruth 158551	E	205	Apr	769.0	5.13	39.45	6061.7	295.48
Imp. King's Maid of Mara Alva 77221	A	88	Apr	1109.8	4.24	47.06	3454.7	140.79
AGNEW, J. S., INVERNESS FARM, BURKEVILLE, VA.								
Constance of Inverness 176127	G	120	Apr	607.1	4.50	27.32	2826.5	136.46
ALDRICH, STUART M., THE ALDRICH FARM, REHOBOTH, MASS.								
*Agnes of Maplecroft 69926	A	31	May	1462.3	4.58	66.97		
s. Imp. Bountiful's Sequel 30498 A. R.								
d. Imp. Maplecroft Lily of the Valley 53360								
Bessie B. of Elm Farm 110552	A	150	May	1762.3	4.72	83.18	8876.8	409.51
Liza S. 123428	A	90	May	1014.6	4.59	46.57	3764.9	176.29
Maid of the Aldrich Farm 183310	G	165	May	1098.8	4.44	48.79	6229.4	267.68
Sunshine of Longwood 123275	A	340	May	515.0	6.53	33.63	9847.1	553.95
ALEXANDER, WALTER, COMPANY, BONNIE DOON FARMS, WAUSAU, WIS.								
Annabel of Bonnie Doon 138987	C	291	Apr	584.9	5.84	34.16		
		322	May	479.6	5.97	28.63	8581.9	460.22
Cherub's Coquette of Bonnie Doon 180057	G	63	Apr	996.7	5.09	50.73		
		94	May	868.1	5.90	51.32	3062.9	176.11
Cherub's Fairy of Bonnie Doon 167705	G	356	Apr	596.5	6.57	39.19		
		365	May	169.6	6.57	11.14	8439.7	498.8
Maxim's Duplicate of Lakeside 107395	A	127	Apr	1347.5	4.73	63.74		
		158	May	1248.4	5.09	63.54	7027.5	335.27
ALLWARDT, MARTIN T., HIAWATHA FARM, GIBSONBURG, OHIO.								
Hiawatha Dido 116531	A	95	Apr	903.2	4.89	44.17		
		126	May	951.4	4.83	45.95	4370.3	214.04
Hiawatha Governess 185383	G	96	Apr	1086.1	4.65	50.50		
		127	May	1067.0	4.43	47.27	4673.8	213.49
†Hiawatha Juno 185384	G	84	Apr	854.3	4.62	39.47		
		115	May	882.8	4.65	41.05	3248.2	150.41
Hiawatha Orphan Girl 130719	A	24	Apr	1048.2	4.65	48.74		
		55	May	1333.1	3.87	51.59	2381.3	100.33
s. Hiawatha of Thorn Hill 60122 A. R.								
d. Hiawatha Dimple 90470								
Hiawatha Pearl 133472	A	70	Apr	1382.2	4.19	57.91		
		101	May	1306.9	4.24	55.41	4286.8	206.34
ANDRUS, H. F., BOURNEDALE FARMS, MILLERTON, N. Y.								
Amakassin Jewel 113554	A	156	Apr	1088.2	5.27	57.35	6282.3	320.50
Atamannsit La Noce 162411	G	273	Apr	918.2	6.37	58.49	9216.0	540.97
Beechwood Lady Aurora 170395	F	28	Apr	931.6	4.66	43.41		
s. Langwater Eastern King 63072 A. R.								
d. Langwater Aurora 86204 A. R. 13493								
Christine of Millerton 176490	G	16	Feb	471.8	4.27	20.15		
		47	Mar	1122.3	4.27	47.92		
		77	Apr	1003.1	4.57	45.84	2597.2	113.91
s. Inverness Sam 78050								
d. Christine of Inverness 169370 A. R. 19802								
Imp. Fleurie II. of the Glen 175158	F	365	Apr	518.6	5.00	25.93	10069.2	469.9
Foremost Bargy 166915	E	325	Apr	904.6	4.87	44.05	11487.1	581.35
Foremost Beautiful Charlotte 150447	E	348	Apr	810.8	5.77	46.78		
		365	May	444.4	6.22	27.64	11728.8	656.3
Foremost Honeydew 166913	E	323	Apr	600.7	5.84	35.08	8452.9	441.06
Honey Sweet of the Prairie 131883	C	345	Apr	843.0	5.20	43.84		
		365	May	533.6	5.36	28.60	12801.7	618.7
Marmion's Butterfly of Holly 164287	E	300	Apr	738.5	5.19	38.33	8323.8	450.61
Imp. Osceola Rose of Clairmont 150709	C	166	Apr	1032.1	4.77	49.23	6721.1	317.87
*Imp. Pearl of Rocque a Boeuf 94324	A	28	Apr	1323.3	4.47	59.15		
s. Gay Boy VI. of Myrtle Place R. G. A. S. 3518 P. S. A. R.								
d. Poundstock VI. R. G. A. S. 9243 P. S.								
Princess Pearl of High Point 171169	G	334	Apr	785.2	6.21	48.76		
		365	May	823.8	6.36	52.39	10079.1	603.3
Saugerties Violet 167946	F	273	Apr	904.6	5.54	50.11	8477.3	470.82
Shuttlewick Rose Bud 156753	G	365	Apr	389.8	5.49	21.40	11070.1	542.1
Imp. Westview Lucky Lady 167543	F	278	Apr	642.2	5.44	34.94	7210.3	358.14
Imp. Westview Rosette 165702	F	325	Apr	781.1	5.07	39.60	10729.0	476.41
BACON, ROBERT, MRS., "OLDACRES," WESTBURY, N. Y.								
Knollwood Fidelity 130957	C	365	May	116.8	6.22	7.26	9957.2	557.0
Princess Favorite of Oldacres 169566	G	242	May	698.0	5.99	41.81	5429.3	291.60
BAKER, EDWIN A., BAKER FARM, ROCKINGHAM, N. H.								
Orchard View Conchetta 120848	A	120	Apr	867.4	4.35	37.73	4057.0	164.64
BALDWIN, CHARLES, ROSE LANE FARM, PENNINGTON, N. J.								
†Caribou Maiden 2d 114603	A	23	May	766.1	4.93	37.77		
s. Jokastus 17320 A. R.								
d. Caribou Maiden 56787 A. R. 6988								
†Flaud of White Farms 121248	A	6	Mar	200.7	4.29	8.61		
		36	Apr	939.1	4.29	40.29		
		67	May	1003.2	4.30	43.14	2143.0	92.04
s. Ultra May King 2d 48628 A. R.								
d. Flaud 3d 44170								

†Gladys of White Farms 128534	A	22	Mar	697.9	4.37	30.50		
		52	Apr	1047.4	3.90	40.85		
		83	May	1009.8	4.10	41.40	2755.1	112.75
s. Ultra May Day 54018 A. R.								
d. Imp. Donnington Gladys 3d 45944 A. R. 6153								
†Janet of White Farms 128535	A	49	Apr	1030.8	4.29	44.22		
		80	May	1029.1	4.89	50.32	2697.6	122.28

BARRETT, FRANK B., BRAEBURN FARM, RED BANK, N. J.

†Benefactor's Fantinelily 131464	A	31	Mar	1097.3	5.08	55.74		
		61	Apr	1156.4	4.31	49.84		
		92	May	1133.1	4.85	54.96	3386.8	160.54
s. Sunnybrook Benefactor 52242 A. R.								
d. Fantinelily Queen 101577 A. R. 14724								
†Jingle Girl of Haddon 98234	A	2	Feb	51.4	5.04	2.59		
		33	Mar	1019.3	5.04	51.37		
		63	Apr	1048.8	4.79	50.24		
		94	May	1027.5	4.50	46.24	3147.0	150.44
s. Prince Samuel 44445								
d. Julia's Maid of Haddon 66494								
†Jingle Girl of Twin Brook 141515	B	20	Mar	661.9	5.08	33.62		
		50	Apr	1130.9	5.08	57.45		
		81	May	1131.6	4.34	49.11	2924.4	140.18
s. Sunnybrook Benefactor 52242 A. R.								
d. Jingle Girl of Haddon 98234								

BARTLETT, O. A., ALLORA FARMS, THOMPSON, OHIO.

†Alice of Allora Farms 116881	A	123	May	1172.2	5.60	65.64	4835.1	248.50
Allora's Flossie 162263	F	307	May	636.0	5.75	36.57	6940.9	384.08
Allora's Golden Star 164420	F	314	May	657.2	4.50	29.57	6899.3	312.29
Allora's Gold Thrush 162262	F	304	May	662.1	5.95	39.39	6658.9	383.00

BENEDICT, WALTER L., "ARVON," MARENGO, OHIO.

Arvon's Ivy 137046	B	149	May	1221.2	3.99	48.73	5293.5	267.82
Arvon's Maid 221956	C	120	May	1184.5	5.10	60.41	4462.6	216.70
Arvon's Pansy's Lassie 200888	E	365	May	156.6	5.20	8.14	6578.3	361.1
Lavone of Arvon 164566	B	365	May	368.6	4.65	17.14	13548.8	663.2
†Polly of Arvon 178764	A	290	May	630.5	4.55	28.69	7693.7	401.00

BENSON, R. LAWRENCE, COVENTRY FARM, PRINCETON, N. J.

Imp. Beau Coin Grace 189822	G	244	May	970.3	4.56	44.25	8342.3	361.10
Imp. Belladonna of Coventry 165227	G	330	May	739.9	5.27	38.99	9484.9	481.16
Imp. Candie's Country Topsy 189821	F	236	May	759.2	5.31	40.31	6634.3	348.12
Imp. Candie's Zeta II. 189820	E	67	May	379.0	4.90	18.57	1856.0	89.78
Imp. Honeymoon's Beauty V. 175131	D	154	May	823.9	4.44	36.58	4614.5	217.79
Imp. Surprise VI. of St. Leddards 189824	G	194	May	962.8	4.70	45.25	6274.8	294.01

BRADLEY, J. D. CAMERON, WOLF PEN FARM, SOUTHBORO, MASS.

Wolfpen Beryl 172740	F	165	May	916.1	4.73	43.33	4809.5	218.35
Wolfpen Serene 143436	D	332	May	709.1	6.72	47.65	9645.1	527.78

BRADLEY, WILLIAM S., PROSPECT DAIRY FARM, CENTERVILLE, IOWA.

Cherub's Cherry of Chippewa 160025	E	92	May	968.7	4.47	43.30	3272.9	145.05
Cherub's Elsie of Chippewa 165671	F	212	May	952.7	4.98	47.44	6963.6	331.22
Cherub's Maid of Chippewa 160027	E	220	May	848.1	4.62	39.18	6449.1	296.60

BRANT, D. O., BRANT RANCHO, OWENSMOUTH, CALIF.

Admiral's Jennie of the Rancho 176343	G	193	Apr	667.2	5.26	35.09	4695.2	227.82
†Alice Leman of the Rancho 139963	A	305	Apr	198.6	5.20	10.33	13625.8	618.7
Berna of the Rancho 139616	B	25	Apr	713.7	5.25	37.47		
s. May Day of the Rancho 73860								
d. Alicia of Cold Brook Farm 75960								
Chorus Girl of the Rancho 172580	C	165	Apr	1052.9	4.73	49.80	6180.7	272.85
Cleo of the Rancho 148452	E	280	Apr	578.4	5.47	31.64	6396.6	321.14
Corfu of the Rancho 95172	A	168	Apr	1326.9	4.01	53.21	7908.1	310.78
Cousin Florence of the Rancho 121268	A	266	Apr	1312.9	4.78	62.76	13703.7	618.96
Fenix of the Rancho 120788	A	195	Apr	1004.1	4.09	41.07	6683.3	268.02
Glen Gable Adore 160673	E	147	Apr	799.5	5.14	41.09	4438.0	220.39
Golden Fenix of the Rancho 162625	G	347	Apr	908.4	4.78	43.42	13038.6	479.68
Golden Seal of the Rancho 156401	F	328	Apr	480.7	4.90	23.55	7444.7	318.89
Golden Ula of the Rancho 162626	G	334	Apr	675.3	5.83	39.37	9384.1	444.34
Golden Waldorf of the Rancho 162627	F	80	Apr	962.1	3.60	34.64	2741.5	98.51
Gussie of Palmhurst 102482	A	27	Apr	989.6	4.06	40.18		
s. Nelly's King of the Rancho 49993 A. R.								
d. Augusta of Palmhurst 96217								
Helen of Quirk Farms 115631	A	157	Apr	1219.9	4.04	49.28	6995.0	311.96
Katharine of the Rancho 139615	C	167	Apr	772.9	4.71	36.40	4901.6	205.17
*Mary Ann Zinnia 80445	A	20	Mar	978.1	3.93	38.44		
		50	Apr	1658.9	3.70	61.38	2637.0	99.82
s. Henrietta's General 40514 A. R.								
d. Douglas Golden Dagna 70172								
Mary Louise of the Rancho 2d 156403	E	109	Apr	1044.0	4.63	48.34	3779.3	185.18
Maxine Hambro 107773	A	114	Apr	1560.3	3.47	54.14	5887.1	215.80
Maxine Hambro 2d 132136	B	220	Apr	874.3	4.05	35.41	7768.9	331.77
May King's Rosemary of the Rancho 120787	A	31	Mar	1244.8	3.96	49.29		
		61	Apr	1293.4	3.50	45.27	2538.2	94.56
s. May King of Fern Ridge 17432 A. R.								
d. Rosemary of Linda Vista 41039 A. R. 7254								
Mixter Farm Debutante 151347	B	10	Apr	355.0	6.60	23.43		
s. Langwater Fisherman 21873 A. R.								
d. Yeoman's Mixter Belle 62946 A. R. 5364								
Mixter Farm Juanita 151326	B	233	Apr	859.2	4.58	39.35	7099.5	325.44
Mixter Farm Mary 166701	D	17	Apr	608.9	5.42	33.00		
s. Langwater Fisherman 21873 A. R.								
d. Mixter Muriel 58071 A. R. 4527								
Mixter Farm Twilight 151340	C	224	Apr	742.0	4.99	37.03	6059.4	293.43
Mixter Farm Vera 166691	D	12	Mar	475.4	4.56	21.68		
		42	Apr	1177.4	3.80	44.74	1652.8	66.42
s. Langwater Fisherman 21873 A. R.								
d. Thirty Thousand One Hundred Twenty 30120 A. R. 3461								
Mixter Sunlight 113304	A	249	Apr	796.6	5.00	39.83	7524.8	364.42
Myrtle of the Rancho 145654	E	363	Apr	703.9	5.77	40.62	10872.8	535.44
Omar's Redwing of the Rancho 173602	G	348	Apr	512.9	5.49	28.16	8311.8	385.30
Pearl's Orpha 98429	A	146	Apr	1260.0	5.36	67.54	6992.0	325.83
Pollyanna of the Rancho 132513	C	365	Mar	527.3	5.41	28.53	11700.5	471.7
Primrose's Lily of Ridgemere 153360	D	24	Mar	686.9	4.55	21.25		
		54	Apr	851.1	4.34	36.94	1538.0	68.19
s. Langwater Horatius 63071 A. R.								
d. Imp. Primrose of Balmoral 35414 A. R. 7014								

*Rosebud of the Rancho 139618	C	30	Apr	1087.0	4.86	52.83		
s. Brookmead's White Face 32211 A. R.								
d. Little Beauty 2d 45221 A. R. 5518								
Rose Queen of the Rancho 212433	G	273	Apr	826.0	4.40	36.34	7751.8	321.48
Royal Queen of the Rancho 156402	E	78	Apr	980.7	4.30	42.17	2471.2	107.17
Royal's Melissa of the Rancho 214481	G	207	Apr	693.1	5.54	38.40	5068.8	256.72
Royal's Sunkist of the Rancho 222000	G	78	Apr	896.2	4.33	38.81	2427.5	105.45
Royal Verna of the Rancho 218587	G	132	Apr	616.1	4.71	29.02	2887.8	128.15
Royal White Rose of the Rancho 201972	G	365	Apr	192.3	4.94	9.50	10689.1	453.8
Silverwood's Golden Lady 97390	A	74	Apr	1360.5	3.83	52.11	3256.5	123.65
Starlight of the Rancho 127030	A	129	Apr	1445.6	4.31	62.31	6833.2	282.45
Twinkle Star of the Rancho 172578	D	302	Apr	1003.5	4.36	43.75	10719.0	469.41
White Face Kathryn Jane of the Rancho 170359	G	334	Apr	616.2	5.57	34.32	7598.6	367.55
White Face Orgullo del Rancho 170360	G	365	Apr	350.5	6.15	21.56	7686.3	391.3
Yeoman's Mixter Empress 124205	A	328	Apr	752.6	4.96	37.33	10303.7	491.75
*Yeoman's Mixter Selection 124240	A	21	Mar	890.0	4.58	40.76		
		51	Apr	1236.4	4.10	50.69	2126.4	91.45
s. Yeoman's King of the May 17053 A. R.								
d. Mixter Demonstrator's Selection 106013								

BREWSTER, GEORGE S., "FAIRLEIGH," OYSTER BAY, N. Y.

Rock Elf of Fairleigh 123986	A	208	May	1352.9	4.70	63.59	10463.2	511.92
Water Lily of Fairleigh 182414	G	18	May	631.7	4.57	28.87		
s. Champion's Florando 82194								
d. Wizard's Lily of Fairleigh 104875 A. R. 13915								

BRIELMAN, EUGENE O., ABBY LODGE FARM, PITTSFIELD, MASS.

Charmante's Queen of Abby Lodge 172000	F	147	May	845.6	5.97	50.48	4006.1	225.79
Imogene's Pride 144314	C	143	May	746.5	5.85	43.67	3551.7	187.80
Raymond's Imogene of Abby Lodge 151511	D	150	May	982.3	4.43	43.52	5724.0	237.81
Raymond's May Rose of Abby Lodge 163130	F	289	May	675.3	5.07	34.24	6648.1	290.70
Raymond's Red Governess 161635	E	195	May	864.4	4.57	39.50	5188.8	225.23
Raymond's Red's May Rose 151512	E	292	May	462.5	7.64	35.34	6636.3	383.63
Red's Queen's May Rose 128097	A	126	May	1189.3	4.33	51.50	4744.2	200.67
Sark Princess Pride 144313	C	84	May	1186.2	5.12	60.73	3176.7	166.27

BROWN, CHARLES G., BROWNLEA FARM, LEXINGTON, OHIO.

Brownlea Dairymaid 215289	E	114	May	1197.7	4.28	51.26	4587.2	185.66
Brownlea Favorite 201178	E	98	May	1453.1	3.80	55.22	4776.9	177.05
Brownlea Isabelle 191909	C	175	May	984.3	4.53	44.59	6058.2	276.28
Brownlea Primrose 198093	E	98	Feb	1104.0	4.44	49.02		
		129	Mar	1110.1	4.41	48.96		
		159	Apr	996.9	4.97	49.55		
		190	May	1024.8	4.67	47.86	7197.8	324.05
Brownlea Rosebud 176870	C	212	May	1591.8	4.35	69.24	11801.1	502.11
Croupette's Generous of Brownlea Farm 140118	A	214	May	1553.4	3.87	60.12	11718.1	471.40

BUCKLIN, WALTER S., BUCKLIN FARM, NEW LONDON, N. H.

Bucklin's Beatrice 172734	F	70	May	712.3	6.20	44.16	1584.5	90.82
Bucklin's Benita 159917	D	189	May	476.8	5.45	25.99	3497.0	186.97
†Bucklin's Bettina 171702	F	224	May	452.7	5.53	25.03	3236.0	167.19
†Bucklin's Buttercup 158930	F	247	May	542.1	5.70	30.90	4349.6	236.75

BURROWS, GEORGE L., THE BURROWS FARM, SAGINAW WEST SIDE, MICH.

Burrows Farm Election Eve 180382	G	114	May	1043.4	4.33	45.18	4035.4	181.98
Lucy Rose of Walter Phipps Farm 99448	A	108	May	996.1	5.30	52.79	4101.6	194.92

CADWALADER, DOROTHY E., CHESTNUTWOLD FARM, WAYNE, PA.

Carrie's Waverley 143615	C	134	May	1074.8	5.01	53.85	4826.2	217.10
Chestnutwold Peggy Jane 178277	G	139	May	1027.3	4.69	48.18	4941.5	212.19

CALVERT, GEORGE H., STONY HILL FARMS, GLENSHAW, PA.

Stony Hill Jane 183447	G	259	May	1107.0	4.63	51.25	8969.4	413.84

CANDLER, JOHN S., MILEYBRIGHT GUERNSEY FARM, DECATUR, GA.

Imp. Cherranthia 74505	A	225	May	1324.0	4.29	56.80	10752.1	410.70
Imp. Cosy VI. of the Vauxbelets 41654	A	131	May	1350.4	3.81	51.45	6438.1	249.92
Glenwood's Rena of Anderson Farms 191246	E	92	May	1238.6	3.93	48.68	3745.6	141.80
Mabel Sequel of Shoop Avenue 121582	A	86	May	1296.9	3.41	44.22	3673.8	126.45
Mileybright's Lancastrian Mabel 180201	G	113	May	1190.7	4.40	52.39	4563.4	167.47
Mistress Pallotta 126980	A	193	May	1068.7	5.13	54.82	7311.5	366.42
Murrel May of Mara Alva 179750	B	282	May	811.3	4.86	39.43	9394.4	408.58
Imp. Osceola Mermaid 123866	A	12	Apr	404.8	3.73	15.10		
		43	May	1375.4	3.73	51.30	1780.2	66.40
s. Shrapnel of Balmoral R. A. A. S. 247 P. S.								
d. Imp. Ivy of Chateau L'Etocq 115957 A. R. 18510								
Peerless Valerine 97182	A	30	Apr	1085.4	3.92	42.55		
		61	May	1257.9	3.67	46.16	2343.3	86.71
s. Langwater Peerless 19227 A. R.								
d. Valerine of Hoosick 24496								
Imp. Vern of Vale View 143231	C	362	May	193.4	3.85	7.45	10820.6	473.33

CLARK, D. F., RIVERSIDE FARM, POSKIN, WIS.

Arba Lady of City Home Farm 112093	A	328	Apr	520.1	5.69	29.59		
		359	May	3.3	5.69	.19		
				663.1	5.14	34.08	9594.7	523.71
Chilmark's New Year's Lilly of Poskin 119241	A	292	Apr	739.5	4.62	34.16		
		323	May	663.3	5.72	37.94	10139.1	441.57
June of Poskin 110575	A	311	Apr	725.3	5.79	41.99		
		342	May	552.4	6.20	34.25	11346.6	601.73
Mayflower's Surprise of Breinholm 103729	A	365	Feb	631.9	4.55	28.75	9046.7	425.5

CLARK, GEORGE P., HORSE SHOE FALLS FARMS, SHANNOCK, R. I.

Mixter Golden Susie 166702	F	340	May	738.8	4.96	36.64	8561.6	421.46
Mixter Lois 166730	G	218	May	997.7	4.81	47.99	7108.1	338.06
Mixter Royal Fern 166720	G	291	May	927.1	4.55	42.18	9822.4	418.07
Yeoman's Mixter Mayflower 166683	E	358	May	803.7	4.86	39.06	10349.4	498.53

CLEMSON AGRICULTURAL COLLEGE, CLEMSON COLLEGE, S. C.

Golden Ann of the Flats 121592	A	239	May	652.6	5.52	36.02	6334.1	345.52
Golden Ann's Beauty 152017	E	263	May	681.9	5.31	36.21	7872.2	438.97
Golden May King's Dot 152018	E	190	May	409.7	5.29	21.67	4768.0	233.55

COLGATE, HENRY A., HOLLY HILL FARM, GREEN VILLAGE, N. J.

Browneye's Susan of Sunny Side 105000	A	365	Apr	49.7	4.53	2.75	10234.2	451.7

Cute Dombey of Mara Alva 90548	A	365	Apr	80.3	4.75	3.81	14218.1	637.7
Glen Gable Araminta 122951	B	359	Apr	159.6	4.82	7.69	9701.6	449.5

COLLINS, EDWARD D., BROADVIEW FARM, MIDDLEBURY, VT.

†Lake View Cathrine 193246	G	105	May	783.0	5.91	46.28	2979.9	152.35

COLOGNA, PETER & SONS, FAIRVIEW FARM, MARSHFIELD, MO.

Frances Marie of Oakwood 147084	C	151	Apr	935.9	4.87	45.58	4830.0	253.33
Lady Pauline of Oakwood 114585	A	150	Apr	1044.0	4.78	49.90	5355.8	237.23
Lilly Amy of Fairview 118669	A	80	Apr	1060.1	4.62	48.98	2992.3	134.40
Overture's Pet of Fairview 126926	A	96	Apr	1112.5	4.77	53.07	3548.2	167.97

CORNELL UNIVERSITY, ITHACA, N. Y.

Le Cheminant Coogee 158488	E	114	May	726.7	5.35	38.88	2847.4	141.09
Triple Query 122376	A	54	May	1935.2	5.06	97.92	3223.9	162.23

COX, LOUIS S., RANDOT FARM, METHUEN, MASS.

Imp. Duchess of the Trigale 150541	A	163	May	1022.6	4.07	41.62	6057.3	243.87
Edgerton's Belle 91126	A	243	May	807.6	5.53	44.66	6827.7	384.76
Edgerton's Dorlis 93235	A	318	May	899.3	5.55	49.91	9852.3	504.63
May Bell of Crystal Spring 94949	A	151	May	1141.9	4.21	48.07	6704.0	275.76
Randot Glory 3d 214280	G	86	May	999.1	4.74	47.36	2892.6	132.19
Randot Glow 2d 176634	B	13	Apr	445.6	4.60	20.50		
		44	May	1376.6	4.60	63.32	1822.2	83.82

s. Langwater Holliston of Rockingham 67366 A. R.
d. Randot Glow 102668 A. R. 16442

CRAWFORD, D. F., ROSELEA FARM, CORAOPOLIS, PA.

Itchen's Irene of Mapleview 130029	B	319	May	393.2	6.20	24.38	10594.3	532.00

CROCKER, EARL D., BELLMATH FARM, SENNETT, N. Y.

Bellmath Della Aggie 167921	G	334	Apr	591.8	4.90	29.00	8559.5	408.10

CROCKER, H. C. & SON, BELLMATH FARM, SENNETT, N. Y.

†Bellmath Lleda Glenwood 185188	G	151	Apr	703.1	5.37	37.76	3671.1	206.20
Bellmath Rena 180597	G	151	Apr	791.3	5.39	42.65	3991.2	207.10

DANE, E. B., "LONGWOOD," CENTER HARBOR, N. H.

Anemone of Roughwood 160661	F	299	May	982.0	6.11	60.00	10017.3	533.12
Charmion of Longwood 114216	A	7	Apr	200.4	4.83	9.68		
		38	May	1140.1	4.83	55.07	1340.5	64.75

s. Double N. 42408 A. R.
d. Charm of Longwood 84607 A. R. 10881

*Demonstrator's Amethyst of Longwood 133317	A	9	Mar	336.3	5.27	17.72		
		39	Apr	1314.1	5.27	69.25		
		70	May	1215.6	5.46	66.37	2866.0	153.34

s. Demonstrator of Roughwood 23133 A. R.
d. Caprice of Roughwood 100568 A. R. 14818

Demonstrator's Brilliant of Roughwood 151654	E	243	May	928.3	5.35	49.66	7324.1	368.50
Demonstrator's Turquoise of Long Wood 142106	B	18	Apr	659.9	4.35	28.71		
		49	May	1277.5	4.65	59.40	1937.4	88.11

s. Demonstrator of Roughwood 23133 A. R.
d. Petunia of Longwood 97325

Destiny of Roughwood 152812	D	74	May	1762.0	5.20	91.62	4341.6	211.06

DAVIS, JAMES T., MOUND VIEW FARM, MINNEAPOLIS, MINN.

Evelyn of Lone Elm Farm 140502	A	248	May	1311.5	4.91	64.39	12258.4	596.64
Mary Jane of Lone Elm Farm 134469	A	112	May	1248.3	3.93	49.06	4416.6	172.57
Mound View Hope 150974	D	201	May	825.3	6.05	49.93	6575.4	397.71

DAY, BERTHA H., SUNFLOWER FARM, PARADISE, PA.

†Beechwood Janice Meredith 184621	G	92	May	802.6	4.05	32.51	2277.8	91.54
†Beechwood Lady Argenta 179838	G	75	May	821.9	4.72	38.79	1882.7	82.71
†Beechwood Princess Lena 182384	G	82	May	749.5	4.40	32.98	1827.9	77.62

DEAN, GEORGE E., HAVEN HILLS FARM, ALBION, MICH.

Charmant's Dorothy Lee 110054	A	365	May	75.3	5.81	4.37	12425.3	599.5
Fern of Haven Hills Farms 197098	G	247	May	795.2	5.78	45.96	6588.8	357.33
Gilmore's Diamond Dew 157648	F	327	May	1256.8	5.03	63.22	14265.8	700.15
*May King's May of Valley View 224814	A	17	Apr	631.0	5.43	34.26		
		48	May	1449.3	4.45	64.49	2080.3	98.75

s. Cinderella's May King of Mound City 49779
d. Glenwood's Tricksey of Valley View 66258

Queen's Spotlight of Oronoko 145054	B	290	Apr	886.8	5.35	47.44		
		321	May	872.4	5.43	47.37	11903.4	593.51

DENNIS, ORVILLE & SON, SHORE OAKS FARM, LAKE CITY, MICH.

Dauphin's Good Fortune of Shore Oaks 160760	E	81	May	907.1	5.07	45.99	2555.6	123.43
Louise of Shore Oaks 130221	B	357	May	127.8	5.84	7.46	11068.8	597.5
Prince Jewel's Duna 128353	B	322	May	708.1	4.55	32.22	10345.5	470.26
Prince's Briar Rose 66703	A	174	May	974.7	5.54	54.00	5690.0	295.57

DILLON, CLARENCE, DUNWALKE FARM, BEDMINSTER, N. J.

Imp. Charmante's Queen of Clovelly 190670	F	133	May	1168.7	4.76	55.63	5461.6	234.40
Imp. Dairymaid of Cornus Farm 190661	E	232	May	1172.9	3.86	45.27	10015.4	381.50
Imp. Dunwalk Gem's Ruby 190666	F	164	May	1175.9	4.55	53.50	6864.7	308.84
Imp. Flora IV. du Douvre 190660	D	273	May	1173.0	5.97	70.03	11331.9	559.35
Imp. La Bonne of Cornus Farm 209574	G	175	May	1133.4	4.28	48.51	7050.3	310.67
Imp. La Fleur du Jardin's Rosebud 182226	F	118	May	1149.2	5.56	63.90	4428.8	229.74
Imp. Polly IV. of the Videclins 182225	F	168	May	982.3	5.04	49.51	5607.8	273.70
Imp. Rose's Belle of Passee Villa II. 207100	F	97	May	1214.5	4.89	59.39	3970.7	172.38
Imp. Sweet Maggie IV. des Galliennes 190651	A	263	May	1382.7	5.05	69.83	12608.3	631.36
Imp. Zena of Les Rues Frairies 190665	F	106	May	1096.5	5.65	61.95	3934.5	185.88

DOUGLAS, ELIZABETH, SPRING FARM, TILLY FOSTER, N. Y.

Governor II. of the Ruettes' Noblesse 178748	G	75	Apr	758.2	5.00	37.91		
		106	May	693.4	4.46	30.93	2697.4	124.14
†Governor II. of the Ruettes's Fanny 174140	G	160	Apr	590.9	5.46	32.26		
		191	May	618.0	5.22	32.26	4579.5	231.43
Governor II. of the Ruettes's Pansy 103358	A	365	Apr	714.0	5.29	37.77	10876.8	588.7
†Mayboy's Buttercup 89570	A	264	Apr	740.2	5.49	40.64		
		295	May	677.5	5.28	35.77	8862.3	436.44
Imp. Princess III. of les Belles 69288	A	364	Apr	533.5	5.03	26.84		
		365	May	16.5	5.03	.83	11089.4	558.2
Stadacona Delia 177850	G	61	Apr	733.8	5.02	36.84		
		92	May	712.7	4.72	33.64	2248.7	103.61

DUNSHA, PAUL J., MEDINA, OHIO.

Alresford's Lady Caroline 156521	E	233	May	816.4	4.36	35.60	5982.0	264.34
†Golden Ella 147545	C	17	Apr	448.2	4.06	18.20		
s. Ross Rival of Woodvale 54460								
d. Goldseeker's Ella of A. D. F. 66073								

EMERY, MARY M., "RESTHAVEN," MADISONVILLE, OHIO.

Imp. Bessie V. of Les Mielles 175175	F	136	May	1343.0	4.24	56.94	5705.7	233.14
Imp. Dairy Dolly's Primrose II. 182382	G	218	May	776.8	4.10	31.85	6161.1	277.36
Imp. Primrose of Bella 175156	C	168	May	1195.5	4.65	55.59	6416.9	291.94

EMMONS, LOUIS C., RIVERVIEW FARMS, SWARTHMORE, PA.

Ann of Marydell 186141	G	110	May	987.4	4.91	48.48	3484.2	175.78
Gold Girl of Windsor Hill 137550	D	340	May	759.5	6.01	45.65	9432.1	535.25
Lady's Slipper of the Prairie 128880	A	175	May	1157.7	4.75	54.99	6621.1	328.69
Marberne Heliotrope 143640	D	355	May	890.3	5.36	47.72	11902.0	622.39
Matie of Valley View 77493	A	230	May	1149.4	4.85	55.75	9298.3	435.26
Monogram's Queen of Sunnyside 120638	C	355	May	768.2	6.46	49.63	13286.8	707.15
Riverview's Ultra Blossom 171365	G	169	May	1014.3	4.91	49.80	5619.2	281.94
Riverview's Ultra Pearl 174315	G	110	May	1190.7	4.64	55.25	4745.3	214.83

ENDICOTT, JOHN, "BROOKWOOD," BIRMINGHAM, MICH.

Arelene of Alenedale 158765	D	101	May	927.7	6.72	62.34	3011.2	170.36
Blanche of Junipers 181008	G	6	Apr	131.7	5.67	7.47		
		37	May	830.5	5.67	47.09	962.2	54.56
s. Tomahawk of Endicott Farm 62851								
d. Blanche Wilson of Maple River Farm 50560								
Brookwood Cynthia 182428	G	6	Apr	153.4	4.41	6.76		
		37	May	817.8	4.41	36.06	971.2	42.82
s. Coventry Rameses 76829								
d. Brookwood Cinderella 138654								
Easter Lily of Endicott Farm 92448	A	26	May	825.1	3.93	32.43		
s. Golden Nassau of Pencoyd 29103 A. R.								
d. Comely May Rose K. 39002 A. R. 9736								
Polly Willis of Hickory Grove 148775	C	101	May	1103.5	6.48	71.51	3650.7	231.66

ENTSMINGER, C. E., BEAR CANYON GUERNSEY FARM, OSO, WASH.

Jewell Dot 161612	E	92	May	612.6	6.98	42.76	2031.5	125.25
†Masher's Queen of the West 181075	G	30	Apr	693.7	4.54	31.49		
		61	May	868.8	5.60	48.65	1562.5	80.14
s. Traveler's Dellwood Masher 89114								
d. Sunny Girl's Daughter 144174								
†Traveler's May Rose 172533	G	207	May	579.5	5.84	33.84	3699.2	299.67
†Traveler's Red Rose 166082	G	258	May	591.1	6.06	35.82	4532.4	275.55
†Traveler's Starlight 133604	B	182	May	887.7	5.27	46.78	5155.1	269.57

ERWIN BROS., SPRINGDALE FARM, BOWDIL, OHIO.

†Springdale Francis Aline 184957	G	10	May	283.8	5.25	14.90		
s. Senator Francis Masher 82985								
d. Springdale May Aline 148584								
†Springdale Francis' Delight 176751	G	3	Apr	64.3	6.07	3.90		
		34	May	715.1	6.07	43.41	779.4	47.31
s. Senator Francis Masher 82985								
d. Springdale May Delight 129965 A. R. 16479								
Springdale May Aline 148584	D	253	May	898.7	5.10	45.83	7573.7	368.00
†Springdale May Lady 174263	G	120	May	851.3	5.70	48.52	3203.4	169.04

FAYERWEATHER, CHARLES S., FAIR WEATHER FARMS, NEW LEBANON, N. Y.

†Fair Weather Chalons 158904	D	60	Apr	1325.4	3.62	47.98		
		91	May	1288.7	4.28	55.16	3952.2	161.75
†Fair Weather Compiegne 147382	D	155	Apr	1049.1	5.04	52.87		
		186	May	1160.2	5.33	61.84	6535.9	352.85
†Fair Weather Fleur-de-lis 179071	G	95	Apr	844.6	4.71	39.78		
		126	May	844.2	4.87	41.11	3656.0	174.63
†Fair Weather Gordon Dean 181094	G	9	Mar	281.0	4.65	13.07		
		39	Apr	1075.8	4.65	50.02		
		70	May	1051.5	5.56	58.46	2408.3	121.55
s. Chilmark's Double King 76848								
d. Mixter Gordon Dean 62983 A. R. 6624								
†Fair Weather Jessica 173439	G	217	Apr	642.0	5.03	32.29		
		248	May	779.4	5.99	46.69	5803.5	314.89
†Fair Weather Juliet 179847	F	12	Mar	324.0	4.54	14.71		
		42	Apr	897.6	4.54	40.75		
		73	May	911.4	5.33	48.58	2133.0	104.04
s. Chilmark's Double King 76848								
d. Fair Weather Arras 139690 A. R. 18985								
†Fair Weather Nancy 158338	E	148	Apr	906.3	4.16	37.70		
		179	May	892.5	4.54	40.52	6140.8	273.81

FELTON, HERMAN L., BOAZ, WIS.

†Idalade Julian 83210	A	78	May	1205.1	4.60	55.43	2803.7	119.37
†Idalade's Trixie of Hillside 121176	A	58	May	1321.7	3.78	49.96	2347.3	87.60
†Trixie's Juanita 170418	F	63	May	874.7	4.85	42.42	1648.9	77.88

FIRESTONE, H. S., AKRON, OHIO.

Jacqueminot's Jane Ann 102143	A	181	May	1066.8	4.72	50.35	7155.7	325.23

FISHER, JANON, "THE CAVES," ECCLESTON, MD.

†May Ultra 76440	A	178	May	820.1	4.62	37.89	6612.8	273.45

FISHER, WILLIAM A., OVERLOOK FARM, ROCHESTER, MICH.

†Beacon Hill Laurel 163280	G	302	May	404.1	5.71	23.07	8067.7	416.9
Brookwood Daisy Lass 131166	B	175	May	1004.8	5.09	51.14	6723.6	304.54
Elm Row Mayflower 202510	G	348	May	702.7	5.50	38.65	8330.6	426.01
Gilmore's Anna Bell 163640	G	313	May	621.4	5.70	35.42	7423.9	397.06
Mary Ellen of Cuffdale 140258	B	107	May	1132.5	4.50	50.96	4455.7	189.79
Missaukee Princess 135674	B	238	May	769.5	4.46	34.32	9570.6	385.24
Princess's Missaukee Nancy 117068	A	178	May	983.9	4.84	47.62	6943.6	320.17
Royal Maid of Bon Ayre 127612	A	100	May	1114.2	4.94	55.04	3863.5	180.77
Sylvia of Sylvan Dale Farm 163232	F	240	May	753.3	5.52	41.58	6764.8	337.32

FLINN, RALPH E., BEECHWOOD FARMS, SHARPSBURG, PA.

Conqueror's Rosemary of Cosquay 158188	E	233	May	628.9	4.74	29.81	5642.0	281.73

FLINN, WILLIAM, EST., BEECHWOOD FARMS, SHARPSBURG, PA.

Beechwood's Cornflower 149019	D	142	May	893.1	5.58	49.83	4372.8	229.62
Beechwood's Zora 119155	A	11	Mar	386.3	4.28	16.53		
		41	Apr	1065.6	4.31	45.93		
		72	May	1049.2	4.61	48.37	2501.1	110.83
s. Betty's Boy of Shady Nook 28629 A. R.								
d. Clarissa of Beechwood 85452 A. R. 11835								
Foxburg's Betty 144813	D	273	May	619.3	6.26	38.77	6528.5	369.75
Langwater Babette 127875	B	259	May	602.0	6.40	38.53	5875.2	385.60
*Princess Isabelle of Riverdale 115491	A	21	Apr	1169.6	3.99	46.67		
		52	May	1745.6	3.93	68.60	2915.2	115.27
s. Cottina's Goldseeker of A. D. F. 36359 A. R.								
d. Itchen's Golden Daisy of Chilmark 61690 A. R. 8432								

FRANKENSTEIN, W. B., RIDGEBROOK FARMS, BARRINGTON, ILL.

Keepsake of Muskego 118512	A	242	Apr	1046.4	4.63	48.45	8822.9	378.58
May Bishop of Maple Hill 76844	A	170	Apr	1225.4	5.07	62.13	7928.4	369.73
May Rose's Echo of Fox Valley 119020	A	112	Apr	1154.3	4.99	57.60	4984.6	246.29
May Rose's Playmate of Fox Valley 137074	B	145	Apr	1225.1	4.74	58.07	6501.0	295.71

FRENCH, JOSIAH & SONS, FRENCH HILL FARM, SOLON, MAINE.

Zelda of French Hill 147284	A	234	May	712.4	6.82	48.59	6078.3	377.23

FROST, E. C. & H. C., HARAMELA FARM, RUMFORD, MAINE.

†St. Amant's Blue Moon 124013	A	248	Apr	726.3	5.75	41.76		
		279	May	673.9	5.83	39.29	8080.1	401.53

GERRY, PETER G., LAKE DELAWARE FARMS, DELHI, N. Y.

Lake Delaware Prudish 153382	E	363	May	501.2	6.76	33.88		
		365	June	23.3	6.76	1.58	9025.7	554.9

GOLINVAUX, JOSEPH, WATERLOO, IOWA.

Memento's Iowa Girl 115206	A	294	Mar	624.7	6.74	42.10		
		324	Apr	569.7	5.93	33.78	9119.6	502.37

GRIMES, M. J. & BRO., VILLAGESIDE GUERNSEY FARM, CATAWISSA, PA.

Villageside Phillis 156860	D	126	May	1345.0	3.89	52.32	5665.5	208.68

GRINNELL, RUSSELL, LOCUST VALLEY FARM, EXETER, R. I.

Locust Valley Eclipse 177252	G	79	May	815.2	5.38	43.86	2001.7	100.10
Locust Valley Lara 171520	G	182	May	917.2	5.48	50.26	5491.0	280.95
Locust Valley Peggy 177251	G	100	May	888.5	4.85	43.09	2848.9	127.93
Mixter Golden Helen 166709	F	332	May	984.3	4.71	46.46	9744.3	453.17
Mixter Golden Mistress 179898	G	167	May	906.9	4.61	41.81	4684.4	206.45
Plenty of Locust Valley 148149	E	318	May	648.7	5.93	38.47	7581.4	423.17

HAARTZ, AGNES M., BLOSSOM HILL FARM, WINCHESTER, MASS.

Albamont Twinflower 178858	G	203	May	955.4	4.79	45.76	6850.1	305.17
Imp. Honoria's Lollipop of Albamont 110225	A	202	May	1181.5	4.46	52.69	9585.1	424.74
Virginia of Buena Vista Hill Farm 113751	A	243	May	1320.0	4.58	60.46	11822.7	527.01

HAMILTON, GRANT E., CLARKSBURG, MASS.

Tulip Blue 104789	A	273	May	398.0	5.05	20.10	6383.3	321.10

HAMPSHIRE, JOHN H., MEADOW BROOK GUERNSEY FARM, HAMPSTEAD, MD.

†Bessy H. of Fulton 2d 132661	A	167	May	1142.4	4.65	53.12	7271.3	317.38
Fannie Henrietta of Meadow Brook Farm 218312	G	189	May	848.1	4.70	39.86	5255.2	230.06

HANG, JOHN V., MEADOW BROOK FARM, CANTON, OHIO.

Kathryn's Korrine of Meadowbrook Farm 168993	G	291	Mar	531.3	6.05	32.14	6459.9	332.5

HARTLEY, G. G., EST., ISLAND FARM, ISLAND, MINN.

Beda's La Noce 118860	A	125	Mar	1179.3	6.08	71.70		
		155	Apr	1158.7	6.11	70.80		
		186	May	1287.2	6.14	79.03	7538.7	419.35
Beda's May Rose of Island Farm 2d 138885	D	365	Mar	504.2	7.11	35.85	10473.9	654.3
Deborah's La Noce of Island Farm 159927	G	312	Mar	902.6	6.49	58.58		
		342	Apr	852.5	6.46	55.07		
		365	May	663.8	6.44	42.75	11524.0	688.6
Deborah's Milvia Lassie of Island Farm 158142	E	106	Mar	1020.5	4.88	49.80		
		136	Apr	930.3	5.16	48.00		
		167	May	963.1	4.93	47.48	5690.2	281.60
Gold Lassie's Bella 137883	B	20	Feb	991.1	4.63	45.89		
		51	Mar	1499.1	4.82	72.26		
		81	Apr	1342.7	5.57	74.79		
		112	May	1329.0	4.91	65.25	5161.9	258.19
s. Gold Lassie's Julian 27704 A. R.								
d. Maxim's Golden Bella 87940 A. R. 12073								
Maxim's Blossom of Island Farm 159928	G	318	Mar	549.5	6.28	34.51		
		348	Apr	450.9	6.16	27.78		
		365	May	216.8	6.16	13.35	8458.5	435.0
May Rose Juliette 181490	G	17	Feb	523.4	4.58	23.97		
		48	Mar	1023.7	5.20	53.23		
		78	Apr	843.4	5.12	43.18		
		109	May	853.3	5.19	44.29	3243.8	164.67
s. Deborah's May Rose King 61406 A. R.								
d. Julian's May Rose of Island Farm 142096 A. R. 18017								
Rose King's Lassie 134850	B	196	Mar	1200.3	5.19	62.30		
		226	Apr	1176.8	5.08	59.78		
		257	May	1223.7	5.22	63.88	11189.3	584.76
Starlight Lassie 2d 118861	A	304	Mar	1116.7	5.35	59.74		
		334	Apr	1028.8	5.43	55.86		
		365	May	1048.1	5.41	56.70	14190.5	745.1

HARVILLE, THOMAS, GOODRICH FARM, MACEDONIA, OHIO.

Cherub's Twilight 188644	G	19	Apr	633.5	4.49	28.44		
s. Cherub's Royal Champion of Shorewood 79064								
d. May Rose Twilight of O'Klare 154433 A. R. 18394								
Royal's Favorite of M. & G. Farm 158771	E	11	Mar	420.0	4.17	17.51		
		41	Apr	1526.1	4.17	63.64	1946.1	81.15
s. Bonny's Royal of Pomeroy 79870								
d. Titania Raider's Favorite 116988 A. R. 14371								

HEINZ, HOWARD, ROSEMOUNT FARMS, SHARPSBURG, PA.

*Rockingham Milkmaid 180423	E	22	Mar	827.1	4.70	38.87		
		52	Apr	1165.7	4.37	50.94	1992.8	89.81
s. Langwater Holliston 28055 A. R.								
d. Imp. Belle of Rockingham 58994 A. R. 9400								

HEMMETER INVESTMENT CO., THE, OLD CROSS ROAD FARM, SAGINAW WEST SIDE, MICH.

†Rosa of Old Cross Road Farm 177281	G	30	Apr	824.2	5.14	42.36		
s. Mixter Bingo 76394								
d. De Witt Girl's Rose 84173								

HICKOK, A. J. & SON, MAGNETIC SPRINGS, OHIO.

†Monarch's Beauty Lassie 144590	C	190	May	963.4	5.32	51.25	6171.5	330.82
†Monarch's Doris 139715	C	231	May	894.8	5.25	46.98	6995.5	359.76
†Pearl of Banner 139744	B	198	May	879.4	5.35	47.05	5842.5	317.65

HILL, WILLIAM T., RENO GUERNSEY FARM, WHITTEMORE, MICH.

Frances Golden 157628	D	97	May	1242.4	4.41	54.79	3997.8	173.44
Mary Jane of Coloma 102323	A	73	May	1272.2	4.67	59.41	3056.8	143.29
Rowdy's Patricia of Oakwood 139383	B	7	Apr	231.5	4.54	10.51		
		38	May	1182.7	4.54	53.69	1414.2	64.20
s. Matilda's Rowdy of Hillside Farm 53872								
d. Mary Jane of Coloma 102323								

HOARD, A. R. "KOSHKONONG PLACE," FORT ATKINSON, WIS.

Beauty of Koshkonong Place 5th 148021	D	159	Apr	936.3	4.60	43.07	5547.9	272.37

Bernice of Koshkonong Place 136371	C	159	Apr	843.7	5.60	47.25	5170.1	251.05
Bliss of Koshkonong Place 157592	E	178	Apr	975.9	4.70	45.87	7091.6	324.86
Gertie of Koshkonong Place 122039	A	163	Apr	753.9	5.09	38.37	5055.9	254.31

HOARD, W. D. & SONS CO., HOARD'S DAIRYMAN FARM, FORT ATKINSON, WIS.

Alfalfa Jane of Prospect 164228	F	227	May	762.6	5.74	43.77	6285.9	326.49
Bess of Prospect 2d 174759	G	227	May	764.3	5.09	38.90	6524.1	305.07
Marine Lass of Prospect 143838	D	273	May	306.2	4.75	14.54	4051.6	185.44
Patsy Girl of Prospect 143834	D	273	May	205.5	6.20	12.74	3615.4	198.67
Pretty Clementine of Prospect 146017	C	239	May	269.0	5.35	14.39	3788.4	187.26
Sheila of Prospect 129464	B	273	May	376.5	5.62	21.16	4958.2	251.23
Vampire of Prospect 161349	E	227	May	347.9	5.50	19.13	3578.6	186.16

HOCKING, ROSS & ZORA, READSTOWN, WIS.

†Estella's Highland Lassie 214202	G	6	Apr	120.8	4 60	5.56		
		37	May	821.6	4.60	37.79	942.4	43.35
s. Frenchman's Monogram 73529								
d. Imp. Estella of Linwood 96999 A. R. 19856								
†Gertrude of Linwood 100824	A	222	May	788.1	5.76	45.39	5742.2	290.28
†Gertrude's Heart 214200	F	91	May	827.8	4.71	38.99	2382.6	112.84
Gertrude's Queen Bell 214199	E	227	May	880.6	4.85	42.71	6800.4	335.01

HOPE, J. L., FLORHAM FARMS, MADISON, N. J.

Florham Dainty 123985	A	28	May	1430.2	5.00	71.51		
s. Florham Warrior 34371 A. R.								
d. Imp. Guernsey Daisy of the Effards 66002								
Florham Gold Bloom 129428	A	345	May	747.7	6.13	45.83	10490.0	547.21
Florham Marcia 181427	G	30	Apr	1001.2	4.90	49.06		
s. Florham Masterpiece 80368								
d. Florham Muriel 135215								
Florham Priscilla 172083	G	318	May	844.2	5.91	49.89	9829.1	500.43
Majestic France 167868	G	365	May	877.4	5.71	50.10	11370.9	554.2
Marjorie of Linda Vista 95552	A	201	May	1335.0	5.77	77.03	9494.5	493.28
Odd Fancy 138724	B	140	May	1289.4	5.17	66.66	5958.1	288.53

HORN, E. C., CLAYSVILLE, PA.

†Horn's Caralou 174470	F	26	Apr	917.0	3.95	36.22		
s. Friendship Royal 84307								
d. Friendship Caralou 111729								
†Horn's Dolly Bloom 174473	F	16	Apr	530.4	3.79	20.10		
s. White Sox of Maple Glen 41164								
d. Friendship Dolly Bloom 98581								
†Horn's Windflower Delphine 150947	C	12	Mar	525.3	2.85	14.97		
s. Windflower 3d's Marshall 25286 A. R.								
d. Imp. Vallon Delphine 61195								
†Marshall's Rose 131397	A	27	Mar	1170.3	3.99	46.69		
		57	Apr	1210.8	3.75	45.41	2381.1	92.10
s. Windflower 3d's Marshall 25286 A. R.								
d. Dairymaid of Salem 62435								
†Mota's Beauty Girl 114608	A	12	Mar	544.9	5.15	28.06		
		42	Apr	1456.6	4.39	63.94	2001.5	92.00
s. White Sox of Maple Glen 41164								
d. Mota's Beauty of Twin Brook Farm 71044								

HORNEMAN, H. C., "KENFLEUR," DANVILLE, ILL.

Lady Crescent's Ideal of El Jane 141951	C	143	Apr	1620.1	5.01	81.17		
		174	May	1585.8	4.83	76.59	9892.3	475.39
Lillian of Gordondale 110422	A	134	Apr	1694.5	4.26	72.19		
		165	May	1634.3	3.99	65.21	9939.1	397.48
Pergue's Gloria Crescent 147257	D	176	Apr	1612.5	4.79	77.24		
		207	May	1612.1	4.62	74.48	10637.5	496.67

HOVEY, CHARLES, JESUP, IOWA.

Betty of Pleasant Acres 145621	D	238	May	874.0	5.43	47.46	7206.6	372.53
Invincible's Lady Abbie 162591	G	345	May	835.3	5.56	46.44	9903.1	522.43
Luella Pine of Bath Farm 146616	E	361	May	826.7	5.46	45.14	11946.6	595.92
Mayflower of the Prairie 108487	A	362	May	654.1	6.26	40.95	9879.0	575.43
Mineral Home Luella 172662	F	115	May	964.6	5.03	48.52	3416.8	171.84
Princess's Luella of Pleasant Acres 131937	A	131	May	1098.4	5.00	54.92	4655.8	229.37
Prospect's Beatrice 217630	G	182	May	907.5	5.42	49.19	5752.3	266.62
Raider's Golden Lily of Roberts 162575	F	261	May	664.2	5.63	37.39	5885.2	308.13
Searchlight's Blossom of Excelsior Farm 163321	G	362	May	1006.1	5.66	56.95	11829.2	608.87
Table Rock Liberty Rose 166526	F	190	May	675.4	5.90	39.85	4616.9	254.07
Wedgemere's Bella 168293	F	97	May	1266.6	4.53	57.38	3954.2	177.42

HOYT, CHARLES W., HAWKEYE, IOWA.

Lake Shore's Lady Janet 138471	C	84	May	891.1	4.70	41.88	2480.1	106.24

HUMPHREY, A. B., GRAPE WILD FARMS, ESCALON, CALIF.

†Calla Grove Noble Mary 120324	A	230	May	630.1	4.65	29.30	6616.1	297.26
†Escalon Barbara 167320	E	85	May	1103.5	5.32	58.71	3256.1	169.57
†Escalon Beauty 2d 167318	F	159	May	657.8	5.25	34.53	3664.5	180.62
†Escalon Bopeep 82204	A	92	May	894.7	4.50	40.26	2961.4	142.22
†Escalon Calla Lillie 215415	G	212	May	646.0	5.34	35.00	4857.7	250.12
Escalon Dolores 208828	G	269	May	568.1	5.60	31.81	5285.8	285.13
†Escalon Dosia 119135	A	200	May	564.6	5.09	28.74	4659.6	242.44
†Escalon Fay 217813	F	174	May	536.6	6.10	32.73	3197.0	183.80
†Escalon Frances 186067	G	145	May	656.4	5.70	37.41	3096.0	176.32
†Escalon Goldie 164016	C	262	May	843.6	5.85	49.35	7702.5	458.79
†Escalon Hazel 217075	F	182	May	709.7	5.85	41.52	4629.5	265.74
†Escalon Hyacinth 2d 181258	C	126	May	786.2	5.74	45.13	3804.0	210.28
*†Escalon Jane 167316	D	10	Mar	387.6	4.85	18.80		
		40	Apr	1213.9	4.40	53.41		
		71	May	1203.5	4.49	54.04	2804.0	126.25
s. Escalon Favorite 76818 A. R.								
d. Grape Wild's Jewel 73362 A. R. 13026								
†Escalon Lois 224754	F	70	May	743.8	5.20	38.68	1714.5	93.99
†Escalon Lottie 131433	A	231	May	715.1	5.71	40.83	5694.9	318.48
Escalon Lura 155986	A	196	May	772.6	4.59	35.46	5108.6	235.82
†Escalon May Belle 145271	B	138	May	826.7	5.41	44.72	4155.6	225.21
†Escalon Molly 156818	D	30	Apr	1070.9	4.54	48.62		
		61	May	962.7	4.61	44.38	2033.6	93.00
s. Escalon Favorite 76818 A. R.								
d. Escalon Marjorie 106080								
†Escalon Nancy 115812	A	137	May	1029.4	5.53	56.93	5052.5	256.95
†Escalon Nancy 2d 167317	E	85	May	886.6	4.79	42.47	2644.8	139.21
Escalon Noble Anne 174987	C	262	May	425.6	5.65	24.05	4865.8	274.09
†Escalon Phoebe 227432	G	31	May	729.2	4.44	32.38		
s. Escalon Favorite 76818 A. R.								
d. Escalon Phillys 115813 A. R. 15759								
†Escalon Queen Lizz 217076	G	182	May	690.5	4.66	32.18	4090.1	196.49
†Escalon Rosebud 214011	G	273	May	874.2	5.51	48.17	8167.7	417.54
Mayhews Bonnie Lass 102630	A	167	May	889.1	4.79	42.59	5761.4	292.91

HYNICKA, RUD K., STOCKDALE FARMS, LEBANON, PA.

Imp. Blanchette of Westview Farm 149233	A	115	May	1031.0	4.67	48.15	4041.8	179.54
Imp. Slogan's Sweet Flower of Westview Farm 149246	B	325	May	192.6	5.40	10.40	9663.4	432.6

JACKSON, W. P., HOMESTEAD DAIRY FARMS, SALISBURY, MD.

Cosquay's Grace 104993	A	113	May	1444.1	4.80	69.32	5598.7	248.17

Ellenwood's Daisy's Princess 111010	A	335	May	765.0	5.97	45.67	10377.7	575.81
Friendship Royal Rose 107463	A	213	May	922.8	5.48	50.57	7861.1	377.75
Harbor Hill Fanny 152343	A	135	May	951.6	4.78	45.49	4515.6	213.54
Mixter May Crystal 124218	A	149	May	1386.9	4.59	63.66	7297.0	332.72
Raider's Fifine 81613	A	177	May	1020.9	4.35	44.41	6557.1	275.69
Red Girl of Demingdale 67925	A	11	Apr	473.6	3.99	18.90		
		42	May	1490.0	3.99	59.45	1963.6	78.35
s. Bill Bella 26185								
d. Blue Bonnet of Meadowlands 30496								
Rosa of Glenden 2d 143682	C	156	May	1063.6	4.38	46.59	5699.3	252.30
Wicomico Lady Buttercup 157367	F	321	May	774.4	4.92	38.10	9525.9	437.55

JACOBS, LENA M., ELM-CREST FARM, PAINESVILLE, OHIO.

†Beauty of Shady Lawn Guernsey Farm 2d 161301	E	106	May	847.7	4.74	40.18	3155.7	156.04
†Beauty of Shady Lawn Guernsey Farm 3d 176897	G	136	May	602.1	5.70	34.32	2870.2	155.00
†Trillium of Elgercon 156287	E	173	May	1013.4	4.91	49.76	5891.6	283.99

JAMES, ARTHUR CURTISS, BEACON HILL FARM, NEWPORT, R. I.

†Beacon Hill Beatrice 169216	G	243	May	732.0	6.24	45.68	5789.0	301.91

JOHANIK, AUGUST, PINE CREEK FARM, MOQUAH, WIS.

Chequamegon Dairymaid's Fern 102506	A	55	Apr	1411.0	4.24	59.83		
		86	May	1331.8	4.70	62.59	3945.8	162.72
Cherub's Pansy of Chippewa 174787	G	151	Apr	634.3	4.73	30.00		
		182	May	642.9	4.78	30.73	4820.0	224.11
*Dasher's Cherry of Chippewa 2d 127337	A	30	Apr	1348.8	5.07	68.38		
		61	May	1314.6	4.39	57.71	2663.4	126.09
s. Begonia's Masher of Chippewa 44292 A. R.								
d. Dasher's Cherry of Chippewa 77502 A. R. 8804								
Masher's Dairymaid of Pine Creek 173033	G	151	Apr	873.8	5.62	49.11		
		182	May	903.7	5.16	46.63	6126.8	312.53
Masher's Dorothy of Pine Creek Farm 159551	F	179	Apr	546.7	6.75	36.90		
		210	May	608.8	6.08	37.02	4707.2	283.79

JOHNSON, MARGERY C., ROBINWOOD GUERNSEY FARM, MUNCIE, IND.

†Helen of Robinwood 134576	A	296	Mar	573.6	5.70	32.70		
		305	Apr	137.9	5.70	7.86	7498.9	395.5

JONES, B. F., JR., "FAIR ACRES," SEWICKLEY, PA.

Fairacres Barbara 212091	F	132	May	962.4	5.01	48.22	4424.2	197.91

KAUFMAN, L. G. & M. Y., LOMA FARMS, MARQUETTE, MICH.

Bay Cliffs Glenwood Girl 125878	B	357	May	947.3	4.65	44.05	14768.0	688.90
Bay Cliffs La Belle France 158888	E	189	May	980.4	4.47	43.82	6728.6	308.22
Bay Cliffs Peeress 133410	B	188	May	1100.5	4.13	45.45	7184.7	311.66
Bay Cliffs Queen 176594	G	233	May	1032.8	4.43	45.75	8641.9	375.54
Imp. Boone's Valentine 105711	A	365	May	319.8	5.55	17.75	11515.6	566.1
Cherry Gladys 99431	A	162	May	1119.9	4.56	51.07	5957.9	281.83
Cosquay's Delight 129416	A	174	May	1128.3	4.97	56.08	6482.5	338.67
Flora's Cream Cup of City View 99113	A	195	May	1263.8	5.59	70.65	8645.4	480.88
Lone Pine Charlotte 120303	A	187	May	1332.9	4.90	65.31	8390.2	409.14
Luxerin Burnella 155258	E	281	May	1156.1	5.05	58.38	11508.9	581.68
Mixter Golden Maid 166971	C	19	Apr	962.3	3.94	37.91		
		50	May	1614.1	3.84	61.98	2576.4	99.89
s. Langwater Mixter 69371 A. R.								
d. Mixter Farm Maid 106010 A. R. 12422								
Sergeant's Maxie of Mountrose 105225	A	172	Apr	1269.3	6.46	82.00	7514.9	443.69

KEAN, HAMILTON F., GREEN LANE FARM, ELIZABETH, N. J.

Albamont Lobelia 114228	A	31	Apr	1480.6	3.90	57.74		
s. Don Diavola of Linda Vista 23565 A. R.								
d. Albamont Louise 76332 A. R. 8510								
Destiny's Pearl of Green Lane Farm 161098	F	74	Feb	943.4	4.61	43.49		
		105	Mar	1029.8	5.06	52.11		
		135	Apr	1082.7	5.85	63.34	4628.9	242.70
Gerar Surprise 2d 143956	C	43	Mar	1352.2	4.90	66.26		
		73	Apr	1240.1	5.06	62.75	3065.2	152.18
Lilly of Green Lane Farm 108455	A	80	Feb	1499.9	4.33	64.95		
		111	Mar	1432.6	6.00	85.96		
		141	Apr	1126.4	5.12	57.67	6737.6	329.22
Missy of Green Lane Farm 146359	E	273	Feb	935.4	5.52	51.63		
		304	Mar	1065.4	5.33	56.79		
		334	Apr	928.6	6.07	56.37		
		365	May	926.6	6.07	56.24	12575.6	676.1
Royal's Lilly of Green Lane 169188	F	21	Apr	533.4	5.24	22.62		
s. Langwater Royal 4th 19331 A. R.								
d. Lilly of Green Lane Farm 108455 A. R. 13412								

KELLEY, ELIZABETH V., CHESTNUT FARMS, WALKERSVILLE, MD.

Djureen's Mingnon of Idylewild 173595	F	104	Apr	809.8	5.36	43.41	2908.8	143.49
Glenchester Honoria 209252	D	8	Mar	277.1	4.47	12.39		
		38	Apr	1170.4	4.47	52.32	1447.5	64.71
s. Bosworthfield Duncan 70626								
d. Bosworthfield Honoria 77380								
Imp. Glenchester Maggie 137271	A	166	Apr	996.5	4.91	48.93	6462.8	302.87
Princess Elaine of Bon Ayre 87430	A	132	Apr	855.7	5.19	44.41	3703.2	185.14

KELLEY, JOHN P., CHESTNUT FARMS, WALKERSVILLE, MD.

Glenchester Assurance 179733	F	181	Apr	631.3	5.66	35.73	4010.6	213.95
Glenchester Faithinian 181027	G	19	Mar	514.6	4.70	24.19		
		49	Apr	790.6	4.70	37.16	1305.2	61.35
s. Atamannsit Carthaginian 85021								
d. Imp. Glenchester Faith 137280 A. R. 17513								
Glenchester Ultra Chena 181031	G	59	Mar	724.5	4.80	34.78		
		89	Apr	630.4	5.33	33.60	2112.1	101.55
Nellie May of Chestnut Meadows 148743	A	112	Apr	1122.7	4.67	52.43	4663.7	206.12

KENNEL, JOSEPH G., MAPLE LANE FARM, ATGLEN, PA.

†Maple Lane Confidence 125986	A	212	May	609.5	4.70	28.65	4576.0	226.24
†Maple Lane Fashion 186392	G	25	Mar	641.8	4.53	29.07		
		55	Apr	813.4	4.53	36.85		
		86	May	827.9	4.70	38.91	2283.1	104.83
s. Langwater Royal 28th 69725 A. R.								
d. Maple Lane Countess 119195 A. R. 19294								

KNIGHT, C. PRESCOTT, GREYHOLME FARM, RIVER POINT, R. I.

Chieftain's May Rose of Oaks Farm 127951	B	282	May	698.6	5.35	37.38	7361.0	402.08
Imp. Dolly of Meadow View 143228	B	365	May	20.7	6.54	1.35	10779.1	563.6
Falcon's Juno 174384	A	120	May	1141.2	5.17	59.00	4753.5	246.91
Imp. Fleurie III. of Furze 201436	F	350	May	726.5	5.97	43.37	10284.0	540.83
Imp. Foxburg's Tulipa of Haut Pave 144953	A	365	May	26.6	6.73	1.79	11877.0	688.9

Grassland Floe's Honoria 142828	C	6	Apr	230.1	4.70	10.81			
		37	May	1229.4	4.70	57.78	1459.5	68.59	
s. Imp. Honoria's Sequel II. 40668 A. R.									
d. Grassland Floe 116476									
Imp. Greyholme's Marie La Douce 157697	F	235	May	939.7	4.96	46.61	7404.1	341.35	
Greyholme's Queenie of Rouge Rue 173062	F	24	Apr	933.5	3.67	34.26			
		55	May	1221.6	4.26	52.04	2155.1	86.30	
s. Masterpiece of Edgemoor 54842 A. R.									
d. Imp. Foxburg's Queenie of Rouge Rue 144942 A. R. 17219									
Imp. Greyholme's Queen of the Isle 216056	A	226	May	732.2	4.67	34.19	6428.2	304.49	
Greyholme's Rose Queen 170081	G	201	May	892.9	5.64	50.36	5929.7	305.24	
Imp. Greyholme's Snowdrop 216372	A	224	May	948.0	6.10	57.83	7467.8	420.10	
Imp. Hotton's Lady Jane IV. 143226	B	361	May	753.5	5.63	42.42	13170.9	645.49	
Imp. Lady Oswald's Dolly 192401	D	182	May	925.0	4.61	42.64	5783.0	253.78	
Maple Glen Katherine Ridgeway 84544	A	182	May	1323.4	4.30	56.91	8792.7	386.54	
*Imp. Valda of Clovelly 140237	A	23	Apr	1065.8	3.90	41.57			
		54	May	1434.3	4.39	62.97	2500.1	104.54	
s. Imp. Blanchette's Honour 57906 A. R.									
d. Fleurie des Marchauds R. G. A. S. 5021 F. S.									
*Imp. Vern Queenie 137096	A	30	Apr	1761.6	3.37	59.37			
		61	May	1938.5	3.63	70.37	3700.1	129.74	
s. Sequel's Slogan R. G. A. S. 3895 P. S. A. R.									
d. Fleurie of the Baissieres R. G. A. S. 5939 P. S.									
Imp. Winona II. of Cobo View 175147	A	270	May	892.6	4.00	35.70	10443.2	415.40	

KNIGHT, WILLIAM W., BELMONT FARM, PERRYSBURG, OHIO.

Caloma of Fairview 90440	A	173	Apr	1389.9	3.80	52.82			
		204	May	1446.2	3.76	54.38	10490.0	394.51	
King's Matilda June 120255	A	136	Apr	1168.6	3.59	41.95			
		167	May	1227.6	3.81	46.77	7046.1	272.43	
Valentine's Betty of Belmont 167910	F	118	Apr	828.7	5.06	41.93			
		149	May	875.3	4.63	40.53	4469.2	204.80	

KRINGS, PETER, FAIR VIEW FARM, ARKANSAW, WIS.

†Fair View Beda 182982	G	168	May	934.0	4.45	41.56	4793.6	218.44	
†Fair View Goldie 165888	F	146	May	790.5	4.56	36.05	3709.0	166.87	
†Fair View Jane May 182981	G	180	May	735.2	5.48	40.29	4035.6	223.08	
†Fair View Laura 182980	G	176	May	982.8	5.24	51.50	5575.0	275.82	
Fair View Pine Blossom 151897	D	251	May	976.7	5.33	52.06	7722.7	412.18	
†Fair View Ritta 182979	G	167	May	800.4	4.78	38.26	4271.7	211.03	

LARSEN, WM., CANNING CO., LARSEN'S FERN-DELL GUERNSEY FARMS, ONEIDA, WIS.

Abbess Maid of Pomeroy 148404	D	166	May	878.1	5.31	46.63	5695.2	300.35	
Abbie of Pomeroy 139441	C	236	May	836.5	3.81	31.87	8951.5	360.90	
Best Girl's Pearl 174974	G	317	May	634.9	5.52	35.05	8853.8	411.29	
Danny's Ellen of Fern-Dell 174950	G	249	May	627.3	4.80	30.11	6001.0	272.13	
Danny's Farewell Morn of Fern-Dell 174956	G	172	May	840.7	4.60	38.67	5621.8	248.49	
Danny's Olive of Fern-Dell 175788	G	169	May	655.9	4.95	32.47	4225.6	192.98	
Danny's Queen of Fern-Dell 174953	G	278	May	732.4	5.46	39.99	7294.9	346.44	
Danny's Rose of Fern-Dell 174955	G	212	May	717.8	4.15	29.79	5547.5	248.75	
Empress of Pomeroy 174978	G	299	May	927.6	5.58	51.76	9754.5	498.42	
Golden Combination of Mondamin 85992	A	331	May	1114.9	4.11	45.82	15980.4	634.02	
Holden's Rilma 118670	A	351	May	839.4	4.93	41.38	12845.9	580.05	
Ideal of Pomeroy 83324	A	177	May	974.5	4.29	41.81	6455.2	278.13	
Jeannette of Fern-Dell 142440	B	103	May	1396.7	4.52	63.13	5034.8	235.41	
King's Lady Lola 125201	B	300	May	997.7	4.09	40.81	10921.7	440.71	
Matilda Pearl of Pomeroy 119179	A	288	May	995.2	4.24	42.20	10150.3	422.65	
Meadowbrook's Evangeline 126214	A	151	May	684.4	4.31	29.50	5671.4	241.07	
Mignonette of Pomeroy 174970	G	317	May	746.6	5.30	39.57	8522.6	405.82	
Minnie of Pomeroy 174977	G	217	May	614.3	4.88	29.98	6008.6	280.56	
Morn of Fern-Dell 144328	D	365	May	214.0	5.24	11.21	9625.5	435.9	
Phrosa of Pomeroy 148399	C	165	May	985.7	4.34	42.78	5491.3	239.97	
Proud Anita of Echo Glade 185802	G	216	May	845.0	5.53	46.73	6966.6	326.95	
Proud Grace of Echo Glade 190545	C	182	May	1004.7	6.40	64.30	6012.2	381.03	
Proud Minette of Echo Glade 152335	E	360	May	745.0	6.58	49.08	10954.7	597.77	
Sequel of Bloom Farm 99987	A	190	May	1037.1	5.36	55.59	7664.0	359.02	

LEINBACH, H. M., LONICERA FARMS, DOUGLASSVILLE, PA.

Bessie of Willow Brook 101008	A	136	Apr	1012.1	4.70	47.57	5478.3	263.49	
†Fair Field Departure 145748	D	203	Apr	649.9	4.89	31.78	4998.3	260.36	
†Fair Field Sukey 144189	D	253	Apr	729.9	4.48	32.70	7376.2	317.35	
†Imp. Flower Boy's Mystery of Mara Alva 68960	A	201	Apr	938.7	5.28	49.56	7042.0	342.44	

LEWIS, CLARENCE McK., SKYLANDS FARM, STERLINGTON, N. Y.

Hillandale's Ultra Maid 111440	A	111	Apr	704.7	6.53	46.02			
		142	May	647.6	7.11	46.04	4040.5	244.26	
†Mixter Albamont Primrose 92516	A	304	May	917.3	6.10	55.96	10442.1	551.54	
Skylands Prairie Rose 173370	G	193	May	598.8	5.80	34.73	3729.9	197.93	

LINDSAY, EARL T., MASSILLON, OHIO.

†Raider's Cheer of Summit Farm 162037	E	89	Apr	1230.0	4.70	57.81			
		120	May	1183.6	4.44	52.55	4769.2	215.19	

LIVINGSTON, DALE, WESTLAKE GUERNSEY FARMS, GRINNELL, IOWA.

Beauty's Golden Rod of Westlake 189704	G	106	Apr	992.9	5.89	58.48			
		137	May	968.8	5.24	50.77	4981.0	236.09	

LLOYD, MATILDA H., "THE MAPLES," BERNARDSVILLE, N. J.

†Alyssum of Somerset 135661	B	177	Apr	996.1	4.02	40.04			
		208	May	983.7	4.42	43.48	7439.7	323.71	
†Florham Penta 132170	B	206	Apr	633.7	5.48	34.73			
		237	May	636.7	5.52	35.15	5721.8	312.88	
*†Pearl Shell 69213	A	17	Apr	806.4	4.73	38.14			
		48	May	1800.6	3.63	65.36	2607.0	103.50	
s. Tulip's Glenwood 20212									
d. Pomelle 34192									
Rockingham Poppy 159077	D	151	Apr	794.5	5.08	40.36			
		182	May	795.5	5.36	42.64	5245.7	262.07	

LOREE, R. F., AFTON FARM, FLORHAM PARK, N. J.

†Table Rock Sayonara 141484	C	92	May	959.2	4.65	44.60	3140.6	140.61	

MACY, V. EVERIT, CHILMARK FARM, OSSINING, N. Y.

Chilmark Double Bloom 153793	E	294	May	1020.6	5.16	52.66	10064.4	528.03	

MAHER, JOHN W., MAHER & MAHER DAIRY FARM, DEVILS LAKE, N. DAK.

Duchy's Belle of the Lake 180956	F	104	May	1299.5	5.11	66.40	4633.0	232.66	
Golden Violet of Minot 59313	A	120	May	995.0	4.79	47.66	4657.4	208.18	
Lady's Beauty of the Lake 185096	C	328	May	761.8	5.74	43.73	8985.8	503.62	

Lily's Itchen May 190604	G	269	May	752.5	6.53	49.14	6946.5	444.52
Secret's Laola of the Lake 198797	A	247	May	1021.3	5.38	54.95	8267.2	438.01
Secret's Viola of the Lake 198798	B	269	May	860.4	5.43	46.72	7975.9	433.26
Secret's Violet of Minot 160780	A	325	May	849.3	5.66	48.07	10508.2	545.77
Serene Tessie's Colleen 130651	A	85	May	1496.5	5.33	79.76	4394.0	236.07

MAINE, UNIVERSITY OF, ORONO, MAINE.

Creusa's Belle 2d 113847	A	325	May	725.5	5.80	42.08	10334.6	586.77

MALIN, A. J., FERNS FARM, GENOA, WIS.

Fern Vista Belle 148067	D	205	May	1086.2	4.71	51.16	7741.6	367.33

MANUAL TRAINING & INDUSTRIAL SCHOOL, BORDENTOWN, N. J.

†Bon Homme's Ann 191906	G	75	May	723.1	4.39	31.74	1768.5	83.38
†Lemira 106704	A	252	May	710.6	4.40	31.27	6451.2	334.75

MARSHALL, J. ALBERT, MARSHALLVALE FARM, KENNETT SQUARE, PA.

Arline of Hurley-hurst 117101	A	136	May	1167.4	4.26	49.73	6022.9	242.65
Clover of Hurley-hurst 115465	A	227	May	1069.9	4.45	47.61	9002.3	398.62
Glenwood's Buttercup of Locust Grove 154121	D	111	May	1107.3	4.89	54.15	4328.2	190.59
Helen of Liberty Hills 78877	A	365	May	740.9	4.99	36.97	12159.7	591.0
Huntsman's Bess of Overlook 170056	F	225	May	608.9	5.54	33.73	5090.9	254.64

MARSH, W. W., MARSH FARMS, WATERLOO, IOWA.

Heather Bloom of the Prairie 167226	G	350	Apr	815.1	4.88	39.78		
		365	May	391.5	5.51	21.57	12024.8	517.5
Larch Hill's Edna 129385	B	147	May	1229.0	4.62	56.78	5920.5	266.56
Morning Glory of the Prairie 133192	B	289	May	943.5	5.13	48.40	9740.4	466.48
Narcissus of the Prairie 177311	G	230	Apr	663.7	6.13	40.68		
		261	May	729.1	6.14	44.77	6400.3	373.82
Red Rose of the Prairie 112665	A	222	May	1143.0	5.13	58.64	9163.9	427.38
Selma's Cherry of Clover Hill 185792	G	182	May	993.5	4.74	47.09	6399.6	257.84
Songthrush of the Prairie 177313	G	206	May	930.4	5.46	50.80	6539.2	342.64
Vista's Verbena 216885	G	10	Mar	364.2	4.93	17.96		
		40	Apr	1243.3	4.87	60.55		
		71	May	1208.9	4.89	59.12	2816.4	137.63

s. Mixter May Chieftain 65208
d. Larch Hill's Vista 112219

MARYLAND AGRICULTURAL EXPERIMENT STATION, COLLEGE PARK, MD.

Adella of Rossbourg 138915	C	92	May	757.2	3.56	26.96	2450.3	99.28
Governor's Helen 182118	G	82	May	748.8	5.11	38.26	1790.9	85.81
Governor's Poinsettia 178550	G	92	May	690.9	4.44	30.68	1946.6	89.44

MASSACHUSETTS AGRICULTURAL COLLEGE, AMHERST, MASS.

Bay State May Royal Buttercup 155965	E	279	May	598.8	4.61	27.60	6780.2	266.16

McALPIN, D. H., BROOKLAWN FARMS, MORRIS PLAINS, N. J.

†Commodore's Midget of Anna 123503	A	74	May	865.0	4.75	41.09	2307.6	117.61

McCORMICK, CHAUNCEY, MRS., ST. JAMES FARM, NAPERVILLE, ILL.

Cherub's Joan 177343	G	212	May	952.4	5.29	50.38	6980.4	355.16
Joan of Sarnia 97118	A	5	Apr	254.2	3.79	9.63		
		36	May	1997.4	3.79	75.70	2251.6	85.33

s. Pencoyd Crackerjack 39627 A. R.
d. Gem of Sarnia 69084 A. R. 7398

McCORMICK, CYRUS H. & WADDELL JOHN L., ELM FARM, DEERFIELD, ILL.

Imp. Amelia of Maplelawn 98273	A	88	May	1296.5	5.25	68.07	4009.3	173.17
Anna Laura's Glenwood Girl of Lynnhurst 86844	A	66	May	1537.7	4.01	61.66	3084.4	118.74
Imp. River Banks Valentine 115903	A	128	May	1432.4	4.93	70.62	6432.5	295.05
Warrior's Pretty Paint of Elm Farm 220012	G	149	May	805.1	4.57	36.79	4117.2	171.09
Westview Nanette 152245	A	355	May	1088.8	4.66	50.74	15764.4	683.85

McCULLOUGH, W. MARVIN, ORLETON FARM, LEXINGTON, KY.

Guardian's Dorothy of Orleton Farm 173113	G	148	May	809.0	4.55	36.81	4090.0	182.51
Nellie's Jane Golden Secret 197712	G	82	May	892.9	4.30	38.39	2225.0	92.34
Ohio's Governess' Betty Lou 177951	F	103	May	925.4	4.24	39.24	3084.5	134.83
Peggy of Farview Farm 182602	G	9	Feb	215.6	5.74	12.38		
		40	Mar	757.9	4.54	34.41		
		70	Apr	746.3	4.46	33.28		
		101	May	716.6	4.97	35.62	2436.4	115.69

s. Milford Lad of Plain View 55474
d. Dorothy of Evening Shade 44608

Radium's Charlotte 181070	G	151	May	998.1	4.75	47.41	5042.4	226.51
Violet of Cedar Hill 164446	F	212	May	559.3	5.92	33.11	5022.5	247.42

McLANE, KATE, BALTIMORE, MD.

Bohemia's Girl 159498	E	107	May	1173.5	4.46	52.34	1741.4	409.21

MENZIES, ORVILLE, IRA, N. Y.

†Proud Don's Rose Bud 140549	C	251	May	986.6	5.30	52.29	8610.0	464.61
†Rose Bud of Valley Forge Farm 95633	A	115	May	1545.2	4.71	72.78	5777.9	262.36

MERRILL, S. M., ARGILLA FARM, IPSWICH, MASS.

Ann Lee of Argilla Farm 128138	C	365	Apr	164.4	6.81	11.20	12560.5	768.5
Argilla Mada 173598	G	151	Apr	856.7	5.13	43.95	4578.7	199.92
Brookfield Wyoming 180451	A	365	Apr	144.2	5.63	8.12	12745.8	678.2
Cynthia of Argilla Farm 137742	C	304	Apr	817.4	5.39	44.06	11415.2	552.47
Elegance of Argilla Farm 137744	C	96	Apr	1146.7	5.12	58.71	3808.7	178.93
Sentinel's Twilight of Argilla Farm 128137	A	131	Apr	1165.6	5.07	59.10	5400.0	263.57

MERRYMAN, E. GITTINGS, GERAR STOCK FARM, COCKEYSVILLE, MD.

Raider's Verbena of Walnut Valley 141159	C	164	May	795.6	5.23	41.61	4491.4	227.49

MICHIGAN AGRICULTURAL COLLEGE, EAST LANSING, MICH.

*Michigan Rexina 133180	B	11	Mar	506.9	4.09	20.73		
		41	Apr	1596.3	4.09	65.29		
		72	May	1627.0	4.15	67.52	3730.2	153.54

s. Rex of Ballard Farm 68603
d. College Alphata 112653 A. R. 13498

MILLER, H. J., WILLOW GATE FARM, PRINCETON, N. J.

Beechwood Lady Hazel 175605	F	50	Mar	787.0	4.76	37.46		
		80	Apr	654.6	5.05	33.06	1955.6	93.80

MILLER, I. G., FARAWAY FARM, SOUTH ROYALTON, VT.

Faraway Rutila 177355	G	224	Apr	808.6	5.34	43.18	6597.5	332.82
Ledyard Bay 2d's Pauline 53138	A	147	Apr	936.0	4.95	46.33	5283.7	259.81
Queen of the Bays 143142	C	67	Apr	1167.9	4.59	53.61	2804.6	125.14
Rutilia's Madora of Faraway 103077	A	334	Apr	407.9	6.02	24.56	7430.6	402.68
Rutilia's Narcisse of Faraway 97580	A	227	Apr	1007.4	5.48	55.21	9067.9	459.29

MINNESOTA, UNIVERSITY OF, GRAND RAPIDS, MINN.

Moccasin Cybele 164859	F	197	Apr	810.5	5.47	44.33		
		228	May	723.7	5.14	37.20	6963.9	343.67

MONRO, G. H., EDGEWOOD FARM, SYLVANIA, PA.

Midgetta of Edgewood Farm 161794	F	252	May	896.0	5.10	45.70	7708.2	392.20

MOON, N. J., JR., J. MOON'S FARM, OSHKOSH, WIS.

†Governor's Corralla of Riverside Park 104377	A	83	Apr	1184.8	4.10	48.58		
		114	May	1200.5	4.30	51.62	4686.7	195.25

MOON, WM. H., COMPANY, THE, "BOULDER WOOD," MORRISVILLE, PA.

Glenwood's Blossom of Boulder Park 224568	F	76	May	914.1	4.45	40.68	2178.6	101.97
Lena May of Boulder Wood 224569	F	76	May	881.1	4.36	38.42	2162.4	89.52
Linda of Boulder Wood 224571	G	72	May	815.7	4.60	37.52	1903.3	85.40
†Marie of Boulder Wood 211590	G	287	May	649.7	5.66	36.77	6814.9	355.60
Merry Maid of Boulder Wood 220420	G	178	May	676.5	4.72	31.93	4305.7	205.17
Rose-mead of Boulder Wood 224570	F	76	May	804.4	5.96	47.94	1981.7	99.99
Sunnybrook Easter Lily 119142	A	98	May	792.7	4.06	32.18	4095.5	168.30

MOORE, PAUL, MR. & MRS., HOLLOW HILL FARM, CONVENT, N. J.

†Convent's Senate Queen 146708	C	102	May	1504.0	5.11	76.85	5472.2	266.50
†Convent's Yvonne's Ione 173311	G	182	May	681.6	5.65	38.51	4419.9	226.96

MORGAN, H. N., WELLINGTON, OHIO.

Nelly's Queen of A. D. F. 117361	A	223	May	954.0	4.44	42.36	6943.0	291.02

MORGAN, J. P., "DOSORIS," GLEN COVE, N. Y.

Sunnybrook Royal Favorite 148465	B	132	May	1134.6	5.80	65.81	5052.1	266.36

MURRAY, C. EDWARD, JR., PRINCETON, N. J.

Glen Gable Buoyant 150111	C	23	Feb	744.4	4.39	32.68		
		54	Mar	987.3	4.60	45.42		
		84	Apr	848.7	4.74	40.23	2580.4	118.33

s. Langwater Marmion 60160 A. R.
d. Glen Gable Cheery 82763

NATIONAL FARM SCHOOL, THE, FARM SCHOOL, PA.

Bertha Glenwood of Farm School 138320	B	17	Apr	730.9	4.18	30.55		
		48	May	1427.0	4.18	59.65	2157.9	90.20

s. Brookmead's May Rose Glenwood 57209 A. R.
d. Bertha Glenwood 2d 58869

NEBRASKA, UNIVERSITY OF, LINCOLN, NEBR.

Falcon's Kathleen 134773	B	273	May	879.5	5.45	47.93	10185.9	506.40

NEW HAMPSHIRE, UNIVERSITY OF, DURHAM, N. H.

N. H. C. Iva 109990	A	124	May	1257.1	3.75	47.14	5749.3	241.53
U. N. H. Amarilla 172472	G	15	Mar	447.5	5.01	22.42		
		45	Apr	1145.6	5.01	57.39		
		76	May	1220.9	4.36	53.23	2814.0	133.04

s. Grassland's Comet 55931 A. R.
d. N. H. C. Iva 109990 A. R. 14180

NEW MEXICO COLLEGE OF AGRICULTURE & MECHANIC ARTS, STATE COLLEGE, N. MEX.

Polly Regulator N. M. A. C. 140503	C	193	May	842.8	4.84	40.79	7065.5	344.16
Rose Prevosts of Chesney Farms 100262	A	136	May	1631.3	4.34	70.80	9077.3	355.31

NICHOLS, C. J., NICHOLS FARM, HOLLIS, N. H.

Woodbine's Nancy Nan 112597	A	176	May	741.0	5.15	38.16	4960.2	247.72

OHIO STATE UNIVERSITY, COLUMBUS, OHIO.

†Five Points Dora's Dolly 169115	G	301	May	622.5	5.80	36.11	6365.6	332.67
May King Sequel's Lila 183307	G	243	May	637.7	5.24	33.42	4931.7	231.66
May Rox Annie 183297	G	249	May	525.5	5.97	31.37	4732.4	240.09
†Ohio's Patsy May 175028	G	205	May	641.5	5.56	35.67	5047.2	234.87
†Sweet Springs Pearl 213588	G	163	May	838.3	5.04	42.25	4670.2	214.85

OKLAHOMA AGRICULTURAL & MECHANICAL COLLEGE, STILLWATER, OKLA.

Noble Regent's Beauty 114076	A	182	May	1370.1	4.06	55.63	8526.7	379.88
Oklahoma College Beauty 157384	E	26	Apr	626.9	5.45	34.17		
		57	May	737.0	5.31	39.13	1363.9	73.30

s. Jolio of Gusanna Farms 71917
d. Grenwode Queen C. 127834

Oklahoma College Ultra 168532	E	26	Apr	814.5	4.85	39.50		
		57	May	885.8	4.10	36.32	1700.3	75.82

s. Corium Alvin 63727
d. Ultra King's Ella 128456 A. R. 19024

Rona's Star of Lapaz 164694	B	165	May	743.5	4.90	36.43	4814.1	246.19

O'NEIL, GEORGE F., QUINEILO FARMS, THIENSVILLE, WIS.

†Lone Pine Delicia 118881	A	80	May	756.7	6.13	46.39	2096.0	136.80

ORDWAY, C. D., KENWOOD FARM, SHELBURNE, VT.

*†Kenwood's Hayes Snowdrop Rose 109078	A	21	Apr	792.8	5.51	43.68		

s. Golden Rose May King 35264 A. R.
d. Imp. Hayes Snowdrop 10th 67894

†Mazie's Star 193377	F	21	Apr	590.3	3.79	22.37		
		52	May	983.6	3.24	31.87	1573.9	54.24

s. Youngster of Round Hill 83434
d. Maid's Longwood 110328

OREGON AGRICULTURAL COLLEGE, CORVALLIS, OREGON.

Oregon Bing's Alice 178245	G	138	May	938.3	5.00	46.92	4397.9	200.79
Oregon Secret Delilah 178243	D	205	May	894.1	4.59	41.04	6340.4	281.63

ORN, C. J., ORNDALE FARM, BARRON, WIS.

†Manda of Orndale 90495	A	14	Mar	486.3	4.85	23.59		
		44	Apr	1265.3	4.85	61.37		
		75	May	1279.6	4.78	61.16	3031.2	146.12

s. Craigamoor Raritan 24912 A. R.
d. Glenwood's Tessie of Orndale 2d 43827

PAGE, L. A. & SONS, "MINNEWASHTA MAPLES," EXCELSIOR, MINN.

*†Prairie Fawn 65381	A	8	Mar	339.2	4.30	14.59		
		38	Apr	1267.7	4.30	54.51		
		69	May	1297.9	4.57	59.31	2904.8	128.41

s. Pergue's May King 28809 A. R.
d. Glenwood's Bonnie 2d 32840

Rosette of Minnewashta 174119	F	244	May	685.6	5.23	35.86	5876.0	282.75

PALMER, DONALD B., MRS., MINNEAPOLIS, MINN.

Mound View Foremost Fancy 179197	C	66	May	1069.9	5.27	56.38	2252.3	122.60

PAYSON, HERBERT, THORNHURST FARM, PORTLAND, MAINE.

Chieftain's Checkerberry of Thornhurst 153882	E	350	May	716.0	5.56	39.81	10083.9	491.64

PECK, E. C., AVALON FARM, MACEDONIA, OHIO.

Cherub's Pride of Avalon 177813	G	6	Mar	172.3	4.00	6.89		
		36	Apr	988.3	4.00	39.53		
		67	May	967.2	4.46	43.14	2127.8	89.56

s. Cherub's Royal Champion of Shorewood 79064
d. Pride of O'Klare 76909 A. R. 10306

Doris's May Sequel of Avalon 109819	A	220	Apr	923.4	4.90	45.25	8649.2	415.64
Jewel's Doris of Avalon 112201	A	209	May	1309.1	5.23	68.47	9743.2	456.44
Porthos's May Sequel's Carteret 163864	E	69	May	1370.6	4.26	58.39	2938.4	117.50
Pride's May Rose of Avalon 173053	G	240	May	724.6	6.84	49.56	7247.4	377.85

PENNEY-GWINN CORPORATION, EMMADINE FARM, HOPEWELL JUNCTION, N. Y.

Beechwood Lady Isabelle 175602	F	163	Apr	730.2	5.17	37.75	4389.0	207.9
Celia's Midday 160070	D	190	Apr	852.8	5.31	45.28		
		221	May	894.5	5.18	46.34	6557.1	335.21
Foremost Dibby 141996	D	331	Apr	629.9	5.06	31.87	8826.9	411.96
Foremost Queen 126968	A	89	Apr	1032.5	5.19	53.59	3149.0	160.76
Foremost's Adrian 168880	F	365	Apr	610.8	7.06	43.12	9510.3	495.7
Foremost's Beauty 186572	F	14	Apr	487.5	4.52	22.04		
		45	May	1226.1	4.59	56.28	1713.6	78.32
s. Langwater Foremost 39191 A. R.								
d. Maxim's Golden Bella 87940 A. R. 12073								
Foremost's Bess 186578	G	2	Mar	52.1	4.19	2.18		
		32	Apr	967.8	4.19	40.55	1019.9	42.73
s. Langwater Foremost 39191 A. R.								
d. Imp. Min II. of Esperanza 115878 A. R. 14574								
Foremost's Betty 193946	F	109	Apr	930.0	5.36	49.85	3569.7	175.32
Foremost's Beulah 193949	G	203	Apr	851.9	4.98	42.42	6017.0	300.99
Foremost's Blanche 188122	F	106	Apr	911.5	4.84	44.12	3475.9	154.02
Foremost's Bonny Rose 194045	F	151	Apr	650.0	5.89	38.29		
		182	May	665.9	5.84	38.89	4399.4	243.46
Foremost's Bountiful 193948	F	12	Apr	350.3	4.12	14.43		
s. Langwater Foremost 39191 A. R.								
d. Bonny Lad's Daylo Daisy 101652 A. R. 15519								
Imp. Gem's Pride of the Gron 160500	A	323	Apr	790.4	4.68	36.99	10416.2	468.41
Luxerin Blossom 135770	B	201	Apr	862.1	5.15	44.40	6851.1	355.93
*Lynbrook Royal's Mona 141845	A	17	Feb	481.3	5.47	26.33		
		48	Mar	1252.6	4.61	57.74		
		78	Apr	1270.0	4.44	56.39		
		109	May	1251.4	4.48	56.06	4255.3	196.52
s. Pencoyd's Royal Secret 40685 A. R.								
d. Rosita of Waumesit 99806 A. R. 16145								
Mayflower's Fawn Face 92475	A	273	Apr	868.7	5.73	49.78	8804.6	483.79
Merry Milk Maid 2d 143881	D	365	Apr	275.8	6.28	17.32	10140.8	529.6
†Mixter Darling Dean 101624	A	5	Feb	189.1	4.70	8.89		
		36	Mar	1103.9	4.70	51.88		
		66	Apr	913.5	4.69	42.84		
		97	May	842.1	4.70	39.58	3048.6	143.19
s. Dean of the May 21815 A. R.								
d. Duchess Elsie of Hardwick 58066								
Resolute's Red Rose 155565	E	181	Apr	572.6	6.71	38.42		
		212	May	582.9	6.57	38.30	4588.1	277.17
Royal Secret's Lilly 147323	D	181	Apr	706.5	5.41	38.22		
		212	May	661.1	5.18	34.24	5787.0	292.84
Ruth of Locust Farm 90001	A	120	Apr	1065.1	4.34	46.23	4423.1	198.81
Ultra Nadieno Rose 160573	F	365	Apr	721.1	4.86	35.05	10322.9	470.7
†Imp. Ultra of the Simons 214909	D	128	Apr	769.2	5.39	41.46		
		159	May	687.0	5.49	37.72	4525.7	236.40
Valor's Belinda 194046	G	224	Apr	983.1	5.45	53.58	7848.2	397.10
Valor's Bonita 193947	F	15	Apr	511.4	4.23	21.63		
s. Langwater Valor 79775								
d. Dairymaid's Windflower of Bethany 76720 A. R. 13458								

PENNSBURG FARMS, INC., CHADDS FORD, PA.

Wasteland Lassie 163054	G	315	May	637.4	6.45	41.11	6685.9	398.03

PENNSYLVANIA STATE COLLEGE, THE, STATE COLLEGE, PA.

Blossom's Ruby 68317	A	251	May	837.0	4.40	36.83	8731.5	374.82
Hope of Pine Brook Farm 143131	D	364	May	449.9	5.24	23.57	8316.6	404.84

PHILLIPS, M. T., MAPLE SHADE FARM, POMEROY, PA.

Cavalier's Abbess of Pomeroy 184474	G	191	May	1075.6	4.32	46.47	6894.3	263.94
Cavalier's Mattie of Pomeroy 184475	G	175	May	786.6	5.23	41.14	4687.9	212.26
Cavalier's Royal Bessie of Pomeroy 184472	G	132	May	1056.4	4.67	49.33	4614.9	192.18
Contentment of Sherwood 143649	A	220	May	610.7	5.42	33.10	5223.8	293.88
Highland View's Mary Anna 130296	B	241	May	903.8	5.65	51.06	8124.0	392.57
Princess of Berkshire Maplecroft 96566	A	342	May	628.9	6.18	38.87	9780.0	466.20
Red's Queen of Pequea 96078	A	192	May	918.0	5.71	52.42	6123.0	320.94

POST, GEORGE B., KENILWOOD FARMS, BERNARDSVILLE, N. J.

Independence of Kenilwood 171577	G	129	Apr	1063.9	4.54	48.30	4395.4	184.89
Jane Beatty of Edgewater 110261	A	365	Apr	103.0	5.56	5.73	11460.7	602.6
May Blossom of Kenilwood 165794	G	197	Apr	707.9	5.04	35.68	5418.7	235.89

PRENTICE, E. PARMALEE, MOUNT HOPE FARM, WILLIAMSTOWN, MASS.

Doris of Wilmington 142309	D	264	May	1089.7	4.85	52.85	9899.0	454.62
Lady Gree of Wilmington 142303	C	212	May	1109.4	4.90	54.36	8408.3	406.47
Mount Hope Mabel 134994	D	364	May	684.6	6.36	43.54	10263.6	595.61
Mount Hope Margaret 120143	A	137	May	957.4	5.56	53.23	4436.0	230.78

PRICE, E. F., KNOLLWOOD FARM, PORT CHESTER, N. Y.

Knollwood Columbine 144996	D	268	May	852.4	4.96	42.28	7652.7	375.37
Knollwood Daffodil 172751	G	212	May	724.8	4.77	34.57	4868.0	272.30
Knollwood Heliotrope 162970	F	304	May	928.6	4.81	44.67	10042.1	493.24
Knollwood Mignonette 168275	G	295	May	828.5	5.87	48.63	8448.0	488.29

RATCLIFFE, JOHN L., MARVEL SPRINGS FARM, DUMBARTON, VA.

Topsy Butternut 79626	A	365	Apr	303.6	7.33	22.25	12808.1	780.4

RAUB, RAYMOND L., RAJES FARM, PHILLIPSBURG, N. J.

Darling of Hampshire Stock Farm 131261	C	291	Mar	454.3	6.54	29.71	5009.8	309.73
La Chene's Lady of the Land 137298	C	355	Mar	473.1	5.43	25.69	6915.6	329.38
Miami's Maiden Lady 128649	A	90	Mar	973.2	4.58	44.57	2962.8	130.94

RHODE ISLAND STATE COLLEGE, KINGSTON, R. I.

Pauline of R. I. S. C. 149036	D	230	May	641.5	5.40	34.64	5905.1	290.82

RHODES, M. D., BROADWAY, VA.

Golden Rose's Princess 145250	D	212	Apr	519.7	5.00	25.99	4377.8	228.21
Julia Anna of Broadview 104440	A	270	Apr	745.9	5.73	42.74	8538.4	477.61
Julia Anna's May Queen 169585	G	165	Apr	541.7	6.20	33.59	3202.8	181.12
Lady Villanette of Broadview 129635	A	177	Apr	744.0	5.20	38.69	5059.8	266.99
Nell Rose's Daisy 170804	F	210	Apr	585.7	5.29	30.98	4427.2	243.32
Rose Villanette's Bonnie Lass 161074	F	270	Apr	611.1	4.70	28.72	6222.3	333.02
Villanette's Beautiful Lass 166087	F	210	Apr	541.7	4.70	25.46	4096.6	214.52

RICE, F. B., FOX RUN FARM, PETERBORO, N. H.

†Fox Run Pearl 177080	G	139	May	651.3	4.93	32.11	3188.9	152.58
†May Queen of Fox Run 112387	A	114	May	1093.1	3.76	41.10	4531.7	176.76

RICE, W. B., EST., FOX RUN FARM, PETERBORO, N. H.

Fox Run Betty 148246	D	264	May	562.5	4.84	27.23	5863.7	291.27

ROESLER, WALTER, PINE LANE FARM, GREAT BARRINGTON, MASS.

Bosworthfield Ethel 127419	A	247	May	1432.3	5.16	73.91	11020.5	527.72
Pine Lane Charming 174742	G	125	May	793.4	4.89	38.80	3087.4	154.48
Pine Lane Lucy 179101	G	96	May	753.7	5.39	40.62	2243.1	118.93
Pine Lane Surprise 163966	G	281	May	1014.8	5.29	53.68	8700.0	422.50
Pine Lane Thanksgiving 174743	G	118	May	915.8	5.51	50.46	3465.7	179.28
Pine Lane Zaylet 179103	G	97	May	1094.8	4.97	54.41	3457.7	173.51
Red Echo Toddle Top 126658	A	228	May	1118.1	5.93	66.30	8533.8	448.02

ROGERS, W. H., SREGOR FARMS, OXFORD, N. Y.

†Cherry Pride of Crescent Farms 110359	A	217	Apr	609.3	5.58	34.00	5728.5	307.64
Golden Ada of Bellview 98197	A	365	Apr	543.5	4.71	25.60	13452.1	586.5
King Helpmate's Beauty 90933	A	355	Apr	836.2	5.16	43.15	11212.5	575.90
Sregor Ultra Alice 173846	G	196	Apr	703.8	4.64	32.66	5467.8	240.24
†Sregor Ultra Melba 169581	F	213	Apr	757.4	4.99	37.79	6638.2	321.66

ROTHWELL, JAMES E., "ROSEMEAD," COTUIT, MASS.

Dream Girl of Bayside 156805	F	364	Apr	689.2	5.70	39.28	10258.2	518.20
Laudholm Lady Betty 147822	C	290	Apr	718.1	5.55	39.85	8569.6	445.76
Prudence of Bayside 163884	G	271	Apr	847.0	5.54	46.92	8255.5	438.06
Rosemead Lily 156088	F	362	Apr	674.9	5.07	34.22	9641.4	437.52

RUEHS, ERNEST W., ROSEMONT FARM, CALEDONIA, MICH.

†Annalene of Alenedale 117243	A	222	May	748.3	6.10	45.65	6036.8	372.23
†May King's Lady of Valley View 138484	A	238	Apr	1026.7	4.87	50.00		
		269	May	1013.9	4.60	46.64	10098.0	463.37
†May King's Moss Rose of Valley View 218127	A	269	May	710.0	5.06	35.93	7626.0	370.82
†Rosemont Madge 146737	D	203	May	923.0	5.01	46.24	6567.6	334.21

RUEPING, F. J., CORIUM FARM, INC., FOND DU LAC, WIS.

Corium Cypress Delilah 138369	C	245	Apr	708.3	6.21	43.99		
		276	May	644.2	6.82	43.93	7846.0	424.87
Gay Girl's Rosamond 142685	C	31	Mar	1206.3	4.95	59.71		
		61	Apr	1097.4	5.04	55.31		
		92	May	1030.8	5.89	60.71	3334.5	175.73
s. Gay Girl's Golden Secret of Overland 60195								
d. Buster's Rosamond of La Harpe 79966								
Golden Pansy of Beirnetown 196837	G	26	Mar	853.4	4.27	36.44		
		56	Apr	1084.0	5.34	57.89		
		87	May	1048.2	5.06	53.04	2985.6	147.37
s. Hotton's Hero of Beirnetown 25709 A. R.								
d. Pansy of Cedarwood 82533 A. R. 13197								
Magnet's Lily Penrose 135174	B	102	Apr	967.1	6.00	58.03		
		133	May	776.7	6.27	48.70	4213.6	229.80
Imp. Valentine of Village View 70240	A	261	Apr	845.0	4.50	38.03		
		292	May	877.9	4.95	43.46	11187.4	531.58

RUNDELL, LLOYD, ST. CROIX STOCK FARM, ROBERTS, WIS.

St. Croix Alpha 139612	B	105	May	1111.9	4.69	52.15	4077.1	190.32
St. Croix Golden Lassie 176281	G	218	May	886.3	5.11	45.29	6596.4	310.16
St. Croix Sequel's Nelly 166463	E	88	May	1169.5	5.40	63.15	3368.5	195.37

RUSSELL, B. F. W., OLD TOWN FARM, PETERBORO, N. H.

†Ariel of Old Town Farm 79381	A	305	May	236.8	5.31	12.57	9388.1	434.9
†Jessica of Old Town Farm 127153	A	7	Mar	241.8	4.53	10.95		
		37	Apr	1208.4	4.53	54.74		
		68	May	1198.3	5.41	64.83	2648.5	130.52
s. Harwood Quaker Boy of Old Town Farm 54902								
d. Countess Zogheb 3d 70184								
†Milkmaid of Old Town Farm 213211	F	191	May	857.3	5.32	45.61	5384.5	286.94

SASS, ERNEST W., CENTREVIEW FARM, HOOPESTON, ILL.

Centreview Crescent 222439	F	85	Apr	1004.8	4.60	46.22	2954.9	125.39

SAVERY, V. B., SAVERY FARM, WILLIAMSTOWN, VT.

Clyde's Barbara of Green Valley 102600	A	292	Jan	663.9	4.64	30.80		
		320	Feb	484.9	5.30	25.70		
		351	Mar	162.2	4.90	7.95	10488.7	443.7
Dorothy's Maydean 129459	A	365	Mar	198.6	5.47	10.86	10836.1	481.9
Heroine's Rose Mar 77832	A	258	Mar	1031.1	5.62	57.95		
		288	Apr	998.8	5.40	53.94	11718.2	605.46
King of the Chene's Maid 56515	A	225	Mar	811.7	4.70	38.15		
		255	Apr	770.4	5.15	39.68	7275.1	333.49
†Maydean's Chocolate of Savery Farm 216620	G	191	Mar	1007.7	4.95	49.88		
		221	Apr	929.0	5.02	46.64	7067.4	322.83
Prince's Golden of Phillips Farm 131003	C	365	Mar	581.9	6.14	35.73	11113.6	586.3

SCHMIDT, M. A., ROSE DALE FARM, CHASKA, MINN.

Cherub's Colleen of Otter Lake 185468	G	31	Mar	894.5	4.81	43.03		
		61	Apr	814.6	4.81	39.18	1709.1	82.21
s. Cherub's Anchor of Shorewood 58821								
d. St. Croix Catherine 107284								

SEIDEL, VINCENT, DIAMOND, OHIO.

†Xmas Bell of Orchard Ridge 184778	G	120	May	1102.1	4.76	52.46	3244.5	212.49

SHOEMAKER, S. M., "BURNSIDE," ECCLESTON, MD.

Procris Galaxy 155297	D	68	Apr	1049.7	4.97	52.17	2374.9	116.58
Procris Ultra Delight 136489	D	334	Apr	1141.9	5.88	67.14		
		365	May	1207.3	6.10	73.65	13781.1	781.6
Senatora Claremont 166044	G	346	Apr	995.1	5.37	53.44	11953.5	599.48
Senatora Daisy 167516	G	353	Apr	685.5	7.57	51.89	9945.5	631.37
Snowdrop's Jessie 172601	G	201	Apr	810.7	5.89	47.75	6167.3	301.39
Snowdrop's Procris 174544	G	264	Apr	952.3	4.86	46.28	7956.1	374.55

SHULTERS, H. V., MERRIFIELD FARM, MENTOR, OHIO.

Bonnie Lass of Valevue 94563	A	306	May	1162.7	4.86	56.51	11433.0	575.80
Broadlawn Moss Rose 169951	G	254	May	994.6	4.76	47.34	8168.2	385.39
Itchen Daisy of Morrow 106929	A	318	May	862.0	4.37	37.67	10683.4	422.67
Lottie's Norma 90951	A	353	May	636.4	5.30	33.73	10556.9	528.26
Pet of La Grange 2d 48429	A	199	May	2010.7	4.00	80.43	13335.6	537.71
Russellhurst Belle 143138	C	103	May	862.2	4.99	43.02	3053.8	147.31
Russellhurst Ultra Rose 143139	D	365	May	265.6	4.51	11.98	10895.2	500.4
Shadyside's Madge 159992	A	251	May	841.2	4.88	41.05	8212.1	413.84
Thedra of Scenery Hill 98149	A	325	May	943.6	4.92	46.43	12146.0	570.93
Village Farm's Delight 92693	A	89	May	1336.0	4.46	59.59	3988.5	190.50

SMEDLEY, WALTER, PENNCREST FARMS, MEDIA, PA.

Bosworthfield Emeline 127417	A	251	May	916.3	4.57	41.87	8872.5	384.85
Emma of Fond Du Lac 70154	A	87	May	1894.1	3.94	74.63	5193.3	210.76
Florham Queen 158239	G	333	May	557.9	5.74	32.02	7038.3	370.62
Lake Farm Marie 135229	B	139	May	1241.3	4.58	56.85	6009.3	263.59
Lilac Girl 105753	A	283	Apr	610.6	5.31	32.42		
		314	May	682.8	4.69	32.02	8814.5	397.27
May Rose Ideal Queen of Guernsey Hill 107359	A	202	May	948.5	4.60	43.63	6369.1	288.85
Neshaminy's Ann 107476	A	356	May	405.8	5.67	23.01	9153.4	440.15
Penncrest's Princess May 191582	F	131	May	1134.3	4.34	49.23	4885.4	201.84

Penncrest's Ultra Snowdrop 191583	G	138	May	815.2	4.77	38.89	3841.2	177.57
Russellhurst Gazelle 125387	A	227	May	888.9	4.64	41.24	7979.7	364.92
Toots of Guernseydale Farm 140169	D	365	May	218.2	4.77	10.41	12490.6	568.0

SMITH, S. WILFRED, NEW HOPE, PA.

†Pleasant Valley's Arbutus 213623	F	211	May	670.5	5.62	37.68	5005.4	251.30
Pleasant Valley's Milkyway 213624	G	176	May	782.3	5.03	39.35	4706.6	219.07
†Pleasant Valley's Royal Lily 195480	E	155	May	691.6	5.35	37.00	4091.1	190.52

SORENSEN, J. A., MINOT, N. DAK.

Lura May of Minot 136620	C	365	May	425.3	6.68	28.41	6309.7	376.0
†Verndale's Lady Jane 186188	G	120	May	721.5	4.77	34.42	3162.6	149.44

SPRAGUE, P. W., RAM ISLAND FARM, SOUTH PORTLAND, MAINE.

†Hope of Rami 152416	E	305	May	79.4	5.60	4.45	6403.9	346.7
†Julia of Rami 173870	G	305	May	238.2	7.82	18.63	4022.4	263.6
Princess Elinor of Rami 149761	E	282	May	339.9	5.06	17.20	5150.7	248.26

STACKLEY, HERBERT, FLORENCETINE GUERNSEY FARM, FLORENCE, S. C.

Lyda's Beauty of Florentine Farm 184211	G	131	May	899.3	3.99	35.88	4181.1	163.83

STACKLEY, J. J., FLORENCETINE GUERNSEY FARM, FLORENCE, S. C.

Landmark Princess May Rose 183458	G	92	May	999.3	4.83	48.27	2953.5	139.24

STANGEL, F. H., SHAMROCK FARM, SHERWOOD, OREGON.

Princess Bell of Yew-Wood Farm 120514	A	212	May	1128.9	4.55	51.36	7993.7	370.45
Shamrock Daisy 119449	A	325	May	788.5	5.78	45.58	9953.5	545.02
Shamrock Jean 146489	D	196	May	894.3	5.22	46.68	7184.8	355.41
Shamrock Yeksa's Edna 161856	F	212	May	981.9	4.64	45.56	7014.9	348.51
Shamrock Yeksa's Goldie 146488	D	269	May	776.0	4.62	35.85	7855.3	371.37

STANGEL, G. A., WILSONVILLE, OREGON.

Lady Edna of Lavaland 112406	A	304	May	951.6	4.92	46.82	9943.5	497.62

TAITE, MANNING S., STATE COLLEGE, PA.

Anton's Marie of Taite Hall 131195	B	113	Apr	822.6	5.12	42.12		
		144	May	830.7	4.84	40.21	4522.3	205.31

TAYLOR, MOSES, GLEN FARM, NEWPORT, R. I.

Avia of the Glen 151072	D	212	May	683.0	6.43	43.92	4873.8	297.40
Citronella of the Glen 168867	F	131	May	980.6	5.21	51.09	4254.3	203.53
Light of the Glen 168865	F	151	May	708.5	6.02	42.65	4008.2	226.46
Proxy of the Glen 165120	E	131	May	953.6	5.65	53.88	4274.5	217.84
Venus of the Glen 151073	D	182	May	877.4	4.88	42.82	6077.4	297.25

TEN EYCK, PETER G., THE INDIAN LADDER FARM, ALTAMONT, N. Y.

†Gayhead's Pansy 148666	D	232	Apr	970.8	5.40	52.42	8557.5	442.21
†Indian Ladder Aristocrat's Daisy 177912	G	141	Apr	804.9	4.41	35.50	4230.1	175.43
†Indian Ladder Perfecter's Blossom 190571	G	5	Apr	138.4	3.43	4.75		

s. Wyebrook Perfecter 91351
d. Indian Ladder Blossom 147606 A. R. 18166

TEXAS, A. & M. COLLEGE OF, COLLEGE STATION, TEXAS.

Spring Beauty of the Prairie 2d 128774	A	107	May	1267.3	3.68	46.64	4558.5	164.46

THRASHER, THOMAS L., JEFFERSON, MD.

Windflower 3d's Marshalletta 128638	A	365	May	313.3	4.11	12.88	13116.5	474.2

TILFORD, ISABELLE W., WOODLAND FARM, MONROE, N. Y.

Florina's Anna of Woodland 162895	F	280	May	1009.1	5.41	54.59	9024.8	443.52
Florina's Annette of Woodland 145816	D	280	May	293.7	6.16	18.09	6212.1	344.09
Florina's Beauty of Woodland 155715	E	265	May	887.5	5.37	47.66	8299.9	418.21

TIMMINS, GEORGE H., GREENWAY FARM, WARE, MASS.

Mixter Farm Bernice 124201	A	230	May	1001.6	5.14	51.48	8810.2	438.80
Polly Masher Buckley 113477	A	91	May	1574.7	4.59	72.28	4675.3	214.59
Starlight of Ware 159669	F	273	May	971.7	5.15	50.04	8320.0	416.15
Sunbeam of Bayside 96565	A	273	May	1006.1	5.36	53.93	8908.7	469.79

TUCKER, GERTRUDE L. C., ELGERCON FARM, WILLOUGHBY, OHIO.

Buttercup of Elgercon 111596	A	200	May	1342.6	5.18	69.55	9435.8	434.75
*Clover of Elgercon 87812	A	22	Apr	1092.5	4.76	52.00		
		53	May	1687.1	4.04	68.16	2779.6	120.16

s. Polycarp Sequel 39277 A. R.
d. Dawn of Elgercon 61096 A. R. 13920

Dawn's Mignon of Elgercon 139905	D	358	May	706.9	5.33	37.68	8893.6	460.95
Fanchette of Elgercon 124282	A	257	May	1087.9	5.30	57.66	9686.6	536.57
La Belle's Thais of Elgercon 156936	F	365	May	906.8	4.77	43.25	11215.0	551.8

TWOMBLY, RUTH V., FLORHAM FARM, MADISON, N. J.

Florham Arbutus 162387	F	141	May	650.9	5.67	36.91	3214.8	171.29
Florham Roseleaf 149142	D	225	May	1239.4	5.10	63.20	10206.1	489.94
Langwater Radiant 126415	A	239	May	932.7	5.30	49.43	8369.4	426.61
Star Gazer's Easter Rose 128023	A	292	May	1051.6	5.07	53.32	11432.7	548.11

TYLER, C. H., STEELE'S HILL FARM, SANBORNTON, N. H.

Imp. Arabella of Runnymede 145331	B	85	May	1216.4	4.15	50.48	3584.3	150.26
Imp. Bella of Camp Joinet 145319	C	273	May	737.8	4.86	35.86	9962.1	440.68
Dido of Green Lodge 132994	C	355	May	765.0	5.39	41.23	13537.0	657.37
Imp. Hayes Venus 2d 94087	A	85	May	1093.7	4.74	51.84	3127.6	130.54
Miss Goodwin 68060	A	312	May	747.9	5.20	38.89	10066.7	453.31
Steele's Hill Abigail 197927	G	316	May	758.3	4.76	36.10	7873.4	321.97
Steele's Hill Armine 119394	A	260	May	1030.2	5.41	55.73	9555.2	504.79
Steele's Hill Jeanette 196022	E	81	May	926.8	5.01	46.43	2664.0	122.22
Steele's Hill Kate 150149	B	144	May	1067.3	4.88	52.08	5014.6	250.29
Steele's Hill Twinkle Pearl's Lillian 192966	E	196	May	765.5	5.29	40.49	5223.0	290.09

TYSON, RUSSELL, MRS., EST., RICE FARM, BRATTLEBORO, VT.

†Rice Farm Julia 71085	A	89	May	1048.7	5.50	57.68	3000.0	164.05

VOGEL, AUGUST H., NASHOTAH, WIS.

Lady Cecil of Pauline's Wood 89374	A	340	Apr	536.0	5.24	28.09		
		365	May	469.5	5.24	24.60	9670.7	485.1
Lyda of Pauline's Wood 183118	G	29	Apr	728.7	4.05	29.51		

s. Milkmaid's King 66326
d. Geromina of Pauline's Wood 60296 A. R. 8957

VOGET, OCTAV, FOSHAY FARM, HUBBARD, OREGON.

†Calypso's Alma 167909	F	111	Apr	710.0	5.35	37.99	2859.7	152.06
Calypso's Hardwick 159347	E	181	Apr	838.4	5.00	41.92	5571.9	270.38
Emerande Fern 43957	A	194	Apr	756.8	4.90	37.08	6190.2	285.66

Foshay's Deanie 148938	E	296	Apr	416.8	6.50	27.09	6004.8	324.66
†Foshay's Hope 159344	D	65	Apr	783.3	5.65	44.26	1716.2	87.18
Foshay's Jeanette 100220	A	180	Apr	1039.8	5.10	53.03	6995.0	351.36

WARBURG, FELIX M., WOODLANDS FARM, WHITE PLAINS, N. Y.

Woodlands Faith 164831	F	207	May	808.2	4.52	36.53	5435.6	252.59
Woodlands Phyllis 86162	A	266	May	857.0	4.60	39.42	8886.9	411.80
Woodlands Rosalind 132672	B	202	May	713.1	6.14	43.78	4741.5	284.66
Woodlands Voneida 164832	E	125	May	940.0	5.03	47.28	3867.8	199.85

WARFIELD, EDWIN, JR., OAKDALE FARMS, WOODBINE, MD.

†Herdlea Jane 101501	A	21	Mar	870.9	5.49	47.81		
		51	Apr	1122.3	5.54	62.18		
		82	May	1087.6	5.23	56.88	3080.8	166.87

s. Governor's Lily Emerande's May King 43790
d. Jane Darling 2d's Daughter 74670

†Herdlea Jewel 96466	A	128	May	885.5	5.17	45.78	3937.6	219.19
Princess Beulah of Spring Water Farms 121018	A	142	May	1074.6	4.80	51.58	4380.6	208.27

WARREN, B. S. & WALLACE, W. J., THORNWOOD FARMS, ADA, MICH.

†Bingo's Dolly 162984	E	20	Apr	695.0	5.31	36.90		
		51	May	1121.0	4.95	55.49	1716.0	92.39

s. Mixter Bingo 76394
d. De Witt Girl's Dimple 95217 A. R. 19475

Flora's Princess of Greenleaf 166573	F	90	Apr	735.3	4.56	33.53		
		121	May	733.6	5.35	39.25	3089.4	143.40
†Princess Rhea of Greenleaf 149838	D	74	Apr	673.0	4.30	28.94		
		105	May	579.8	4.95	28.70	2653.3	127.52
Stella of Burdick Farm 142842	D	96	Apr	1032.4	4.55	46.97		
		127	May	1049.5	4.15	43.55	4580.2	195.27

WELTY, B. H., BLUE RIDGE GUERNSEY FARM, WAYNESBORO, PA.

†Vranta's Lassie of Blue Ridge 180379	G	176	May	712.2	4.75	33.83	4518.9	206.20
†Waynesboro Alice 199393	C	144	May	948.5	4.49	42.59	4828.2	224.52

WHIPPLE, SHERMAN L., THE FORGES FARM, PLYMOUTH, MASS.

Cherry of The Forges 163772	G	296	May	760.1	5.21	39.60	7476.6	400.86
Helen of The Forges 170241	F	151	May	915.4	4.22	38.63	4718.5	204.94
Jewel's Ruby of The Forges 147387	D	157	May	772.2	5.14	39.69	4845.3	280.00
Jewel's Wild Rose of The Forges 118372	A	365	May	125.7	7.30	9.18	9660.5	559.8
Josephine of The Forges 164172	F	220	May	949.6	4.92	46.72	6887.0	338.18
Lola of The Forges 170242	G	290	May	837.1	4.79	40.10	8164.6	422.94
Nellie of The Forges 137798	B	109	May	1366.0	4.59	62.70	4959.0	253.28
Patriot's Dakota of The Forges 98530	A	199	May	1438.1	3.96	56.95	10983.1	437.56
The Forges' Royal Mary 180343	G	110	May	1041.4	3.85	40.09	3760.8	152.80

WHITE, AUGUSTA H., "HILL TOP," PRINCETON, N. J.

†Imp. Cheminante III. of Meadow View 143207	A	96	May	1343.7	4.65	62.48	4321.9	218.11
Imp. Pomona's Queen 175142	A	240	May	911.0	5.11	46.55	10153.0	503.98

WHITE, R. D., WASCO FARM, LOCKE, N. Y.

Maple Glen Royal Maid 157928	G	334	Dec	509.5	5.43	27.67		
		365	Jan	193.9	5.43	10.53		
				296.8	5.30	15.73	6922.6	366.9

WHITE, WILLIAM T., "HILL TOP," PRINCETON, N. J.

Neptune's Diana of Hill Top 168940	G	243	May	884.9	5.32	47.08	7015.4	382.30
Neptune's Favorite of Hill Top 168984	F	11	Apr	347.8	6.40	22.26		
		42	May	1399.9	4.17	58.38	1747.7	80.64

s. Coventry Neptune 82908
d. Sunnybrook Royal Amulet 138153 A. R. 17103

WHITE, W. T., HALFRED FARMS, CHAGRIN FALLS, OHIO.

Bessie Mack's Buttercup 128199	A	30	Apr	1239.7	4.92	60.99		

s. La Myra's Sir Anthony 51091
d. Bessie Mack 49587

Dimple of Halfred Farms 92241	A	29	Apr	1217.1	3.68	44.79		
		60	May	1314.6	4.37	57.45	2531.7	102.24

s. Langwater Honor 39432
d. Dimple's Tea Belle of Edgemont 57494

Nancy R. Peerless 163691	G	365	May	131.5	5.10	6.71		
				265.6	4.80	12.75	11894.1	517.3
Treva's White Maid 165425	G	365	May	40.0	6.64	2.66		
				239.9	4.42	10.60	7858.8	439.7
Sweetness White 109012	A	365	May	180.1	6.15	11.08	10810.9	592.1
Warrior's Beauty Girl 161817	G	319	Apr	281.6	7.13	20.08		
				193.2	5.20	10.05		
		365	May	367.4	5.20	19.10	11335.1	530.4
Warrior's Dimple of Halfred Farms 161672	E	120	May	1097.8	4.72	51.82	4211.2	202.63
White's Warrior Girl 134896	D	344	May	505.4	6.76	34.17	6670.2	397.31

WHITNEY, C. L. A., WYEBROOK FARM, LOUDONVILLE, N. Y.

Wyebrook Glory 188200	G	276	May	1101.0	5.77	63.53	10738.1	582.44
Wyebrook Supreme Honesty 188201	G	151	May	1160.0	4.67	54.17	6417.9	286.35

WHITNEY, HARRY, GREENBANK FARM, KENNETT SQUARE, PA.

Wasteland Lassie 163054	G	284	Apr	541.4	6.53	35.35	6048.5	356.92

WILKINS, CHARLES A., MOUND CITY FARM, PLATTEVILLE, WIS.

Clementine of Mound City 200341	G	17	Apr	663.4	4.38	29.06		
		48	May	1317.4	4.12	54.28	1980.8	83.34

s. Lone Pine Absolute 70250 A. R.
d. Clara May of Mound City 107263

Fern Highland Lassie 137540	B	200	May	1067.3	4.69	50.06	7340.6	330.42
Priscilla of Mound City 141828	D	208	May	1249.9	4.47	55.87	8630.2	405.55
Puss of Mound City 160873	E	20	Mar	761.0	4.31	32.80		
		50	Apr	1046.4	4.42	46.25		
		81	May	1091.2	4.15	45.28	2898.6	124.33

s. Lone Pine Absolute 70250 A. R.
d. Primrose of Mound City 102303 A. R. 14141

Sadie of Mound City 150010	D	248	May	977.7	4.69	45.85	8416.7	407.83

WILLIAMS, WILLIAM H., CAMP AIYUKPA, LYON MOUNTAIN, N. Y.

Aiyukpa Cherub's Dottie 173465	G	105	May	1001.8	4.63	46.38	3525.0	161.57
Imp. Butterfat's Primrose 182222	E	365	May	548.9	4.72	25.91	11076.6	557.5
Cherub's Queen of the Prairie 177312	G	176	May	910.8	5.12	46.63	5312.6	272.47
Imp. Daisy's Pride of the Fontaines 182223	E	212	May	1105.6	4.27	47.21	8485.7	356.91
Imp. Hope of Cornus Farm 160514	A	361	Apr	4.7	6.57	.31		
				236.0	5.20	12.27		
		365	May	198.5	5.20	10.32	11822.9	666.7
Imp. Molly of Bella 175164	F	340	Apr	896.3	5.43	48.67		
		365	May	695.9	5.81	40.43	13110.4	691.4
Nina's Pet 3d 180944	G	302	May	868.1	5.69	49.39	9284.7	501.00
Rosamond White 180939	G	199	May	793.9	5.43	43.11	5684.2	292.93
Sedgley Belle 169006	F	206	May	929.4	5.29	49.17	6877.7	346.53

White's Maranda 162824	E	151	May	992.9	4.46	44.28	4913.0	215.87
White's Search Light Trixie 164639	F	167	May	965.9	4.54	43.85	5266.6	240.73
White's Treva Girl 138210	C	87	May	1481.4	4.92	72.88	4584.5	225.98

WIMER, H. E., LUCERNE MEADOW FARM, BLENCOE, IOWA.

†Ena of Lucerne 141470	C	61	May	1056.6	4.79	50.61	2086.8	103.46
†Joan of Lucerne 178804	F	18	May	613.6	4.99	30.62		
s. Duke of Iowanola 46217								
d. Legion of Lucerne 59227								
Laura of Lucerne 165851	E	31	May	981.1	5.01	49.15		
s. Duke of Iowanola 46217								
d. Rose of Lucerne 109817								
†Roxy of Lucerne 183936	G	85	May	980.5	5.14	50.40	2580.9	123.37
†Una of Lucerne 157640	D	61	May	889.5	4.81	42.78	1805.6	92.25

WINSTON, J. O., SAUGERTIES FARM, SAUGERTIES, N. Y.

Flashlight's Sylvia of Maple Lawn 174050	G	21	Mar	564.8	5.67	32.02		
		51	Apr	878.1	4.77	41.89	1442.9	73.91
s. Green Meadow Flashlight 78929								
d. Jeannette's Ultra Celia 150449 A. R. 17539								
Saugerties Ultra Queen 177077	G	27	Mar	945.8	5.27	49.84		
		57	Apr	1078.0	5.00	53.90	2023.8	103.74
s. Ultra May King 27600 A. R.								
d. Brook Farm Lillian 81143 A. R. 9382								

WINSTON, T. S., WINSTON FARMS, MIDLOTHIAN, VA.

†Topsy's Glory 117137	A	101	Apr	1074.1	6.09	65.41	3737.4	237.54
†Winston Farm Nancy 146221	D	78	Apr	796.1	5.78	46.01	2102.9	115.15
Winston Farms Golden Miss 161240	F	106	Apr	793.0	5.08	40.28	2922.5	166.86

WISCONSIN, UNIVERSITY OF, MADISON, WIS.

Constance of University Farm 141568	D	180	Apr	750.2	4.64	34.81		
		211	May	716.7	4.69	33.61	5827.4	252.99
Imp. Constance of Village Farm 119086	A	181	Apr	1041.0	5.06	52.67		
		212	May	1030.0	4.96	51.09	8617.9	398.75
Pencoyd Autocrat's Queen Salem 92572	A	180	Apr	879.0	5.53	48.61		
		211	May	858.2	5.57	47.80	6543.1	351.07

WOOLWORTH, RICHARD W., NORTHSHIRE FARM, SALEM CENTER, N. Y.

Cosquay's Rose of Gold 2d 146185	C	115	Apr	1150.2	6.02	69.24		
		146	May	1234.6	5.36	66.17	6266.6	336.58
†Coventry Fleur Du Jardin 170880	G	190	Apr	835.5	5.29	44.20		
		221	May	874.1	4.54	39.68	6354.2	290.74
†Darley's Golden Buttercup 173394	G	107	Apr	1000.5	5.49	54.93		
		138	May	1076.6	4.89	52.65	4518.9	229.03
Imp. Jess of Easton 154699	D	73	Apr	1500.9	4.70	70.54		
		104	May	1487.4	4.14	61.58	5244.8	222.35
Imp. Primrose VII. of Les Galliennes 201435	D	31	Mar	1250.7	4.57	57.16		
		61	Apr	1204.2	4.78	57.56		
		92	May	1145.1	4.91	56.22	3600.0	170.94
s. Baince's Victor II. R. G. A. S. 4472 P. S.								
d. Primrose Day R. G. A. S. 9468 P. S.								
Veda's May Girl 176352	D	3	Apr	111.0	4.84	5.37		
		34	May	1320.3	4.77	62.98	2430.3	68.35
s. Veda's May King of Edgemoor 52112 A. R.								
d. Red Girl of Demingdale 67925								

WRIGHT, H. A., SEATTLE, WASH.

†Delightful of Hope Farm 200269	G	221	May	659.1	5.40	35.59	3945.4	215.92
Duchess of Hope Farm 200268	G	226	May	772.4	4.32	33.37	4676.1	201.44
†La Belle of Lopez 166071	G	282	May	535.0	5.56	29.75	4843.8	245.74
Rose of Lopez 161736	G	328	May	589.2	6.29	37.06	6959.8	384.25
†Violet of Lopez 179561	G	29	May	836.6	3.95	33.05		
s. Fritzlyn Knight 73594 A. R.								
d. Laurinette 128069								

YODER, J. S., CEDAR LANE FARM, WOOSTER, OHIO.

*Alice of Evergreen View Herd 2d 86220	A	12	Mar	573.3	3.73	21.38		
		42	Apr	1661.7	3.73	61.98	2235.0	83.36
s. Murne's Marshall 18831 A. R.								
d. Alice of Evergreen View Herd 49824								
Rosette of Cedar Lane 2d 192848	G	28	Apr	975.3	4.63	45.16		
s. Wardem Ultra King 27922 A. R.								
d. Rosette of Cedar Lane 130662 A. R. 18843								

ZELL, ARTHUR STANLEY, THORNTON FARM, RIDERWOOD, MD.

Audacity's Nellie 165572	E	92	May	1030.3	4.29	44.20	3003.2	130.88
Cosquay's Rose 83763	A	357	May	893.3	5.17	46.18	13241.6	648.11
†Lassie of Rising Sun 92893	A	61	May	1645.0	4.50	74.03	3255.1	142.46
†White's Iris 138209	B	72	May	1435.1	4.15	59.56	3276.5	161.94

MERITORIOUS GRADE GUERNSEYS

MINNESOTA, UNIVERSITY OF, GRAND RAPIDS, MINN.

Brindle 2-3-3	A	142	Apr	983.4	4.74	46.61		
		173	May	815.5	4.00	32.62	6980.8	295.79
Brindle 2-9	A	129	Apr	1063.7	3.99	42.44		
		160	May	1066.6	4.16	44.37	6162.3	231.56
†Brindle 6-4	E	189	Apr	696.5	5.47	38.10		
		220	May	690.7	5.29	36.54	6842.4	326.29
†Brindle 11	D	73	Apr	923.8	4.69	43.33		
		104	May	789.3	4.64	36.62	3189.5	144.15
Garden 2-10	G	120	Apr	815.3	4.34	35.38		
		151	May	838.8	4.40	36.91	4168.5	183.44

What do you do in your spare time?

You could write an advertisement for the JOURNAL advertising your Guernseys.

You could instruct the CLUB to send you a subscription to the JOURNAL.

You could think seriously of placing your Guernseys on Advanced Register test.

You could ask the CLUB to send you literature and helpful hints for your Fair.

There are a number of things you could do for the Guernsey breed. Actions speak stronger than words. Act now!

TRANSFERS

***Indicates the first animal purchased by a new breeder.**

List of Guernsey Transfers from May 16 to May 31, 1927, Inclusive

BULLS

Alabama

*Etowah Kilby 133788—Thomas E. Kilby to Wiley Weaver, Gadsden

California

*Apple Tree Dairyman 133934—Charles E. Perkins to Theodore Petersen, Solvang
*Audacity of the Rancho 131622—D. O. Brant to Evo Mello, Arcata
*Birchwood's Hector 129877—M. L. Welles to Reher & Wehenger, Banta
*Escalon Lassie's Peer 133782—A. B. Humphrey to A. E. Dambacker, Jr., Cottonwood
*Escalon Peter 133780—A. B. Humphrey to J. J. Ryan, Red Bluff
*Escalon Peterkin 133781—A. B. Humphrey to W. C. Kline, Ceres
*King Mayo of San Diequito 116413—A. G. McIntosh to L. T. Wilsey, Buena Park
*Lena's King of Lopez 117595—A. B. Case to C. J. Lindsey, Santa Paula
*Lucky Bud 132347—Gaylord Shuler to Samuel E. Ayers, Red Bluff
*Master of Maple Ranch 133747—D. N. Gould to Arnold Nessen, Ferndale
*Noble King of Maple Heights 106815—John Rutner to Earl Ghyst, Westmoreland
*Noble Lady's White Face of the Rancho 103210—D. O. Brant to Thompson & Main, Los Alamitos
Pollyanna's Whiteface of the Rancho 131637—D. O. Brant to J. C. Cory, Bishop

Colorado

*Fancy's Fine Warren 99703—F. D. Olson & W. A. Nesmith to Alice T. Moore & Son, Broomfield
*Lily's Gold Lad 130993—Howard Bros. to C. H. Youckey, Loveland
*Princess' Raider Bob 133117—Howard Bros. to Mrs. J. M. Shultz, Milliken
Ragged Robin 126270—I. F. Van Osdol to E. W. Loomis, Delta

Connecticut

*Edna's Model of White Clover Farm 130879—R. D. Sargent to Henry Rebillard, Winsted
*Green Meadow Baronet 133206—Arthur G. Galusha to Harry C. Morgan, Mystic
Herada's Slogan 133936—Est. H. G. Cheney to Miller Bros., South Manchester
Hilltop Jed 127393—George M. Hendee to E. J. Wells, Jr., East Windsor Hill
*Indillbred Teddy R.'s Martin 131499—W. B. Thompson to H. C. Messenger, New Hartford
*Lirma's Claymore 133899—Howard B. Tuttle to L. W. Pickett, Washington
*Lorin Storrs Jupiter 111365—Arthur W. Olson to Charles Bahre, Canton
Teddy Mc of Oaklawn 133572—George P. McLean to John T. McKnight, Ellington

Delaware

*Belle's Audacity of Russelldale 133927—L. O. Russell to Arthur Arculus, Middletown
Flora's King of Elgercon 92509—F. J. Rounds to Joseph Krewatch, Delmar
Foam's Honour 117312—Julius E. Ward to William C. Ward, Dover
Joseph R. of Seneca 86392—John B. Baxter to John Govatos, Wilmington
*Nonpareil's Lad of Breidablik 112206—William T. Register to Elwood Sheldon, Newark

District of Columbia

*Grove Farm's Sonny 131666—George Brown, Jr. to D. Edward Clark, Washington

Florida

*Loxahatchee Partius 93427—Southern States Land & Timber Co. to A. Hanscom, Port Sewall

Georgia

Dolly's Woodcrest 99698—J. H. Bice to L. H. Ham, Smyrna
Oak Terrace Rex 126049—East Atlanta Hardware Co. to L. A. & C. C. Johnson, Decatur
*Trogan of Warrenton 120733—W. W. De Beaugrine to W. T. Dunaway, Lincolnton

Idaho

*Glenn Dening 130550—Est. John U. Wuest to H. E. Peery, New Plymouth
*Lady's Snow-King 131596—P. J. McGowan & Sons, Inc. to Mrs. H. L. Jones, Reubens

Illinois

Billie Boy of Guernsey Hill 129205—H. E. Donoho to Mrs. Joseph B. Short, Delavan
*Charmante's Duke of Woodend 104064—Charles Brown & G. O. Ehrasman to Fred Irvin, Ellisville
*Clara Sequel's Glenwood of Crab Tree 115881—Grace G. Durand to O. P. Neabons, Lake Villa
Designer's Laddie 131125—Joseph Nicholson to C. A. Blocher, Franklin Grove
*Faye's Glenn of Old Home Dairy Farm 133723—Levi Ressler, Jr. to Harrold Gilman, Harristown
*Grandvu Bet 133698—Baumgartener Bros. to J. B. Gerig, Chenoa
*Illini Gulnare Gold 106756—C. E. Hill to Edw. H. Leach, Lexington
Kenmoor Lord Mar 107647—M. L. Witz to Clarence Mock, Joy
Lilly Rilma's Royalist 132159—Smith & Smith to Edward Salmon, Roscoe
*Mars of Orchard Glen 132430—Ed. Strickfaden to George P. Meisinger, Green Valley
*Navigator's Laddie Boy 128300—Louis Pattengale to J. N. Warren, Pana
Petia Cedarwood's Boy of Ottawa 119345—Sigurd Wallem to Brandes Brothers, Manville
*Susie's Dexter of Old Home Dairy Farm 133724—Levi Ressler, Jr. to George Hankey, Edgewood
Traveler's Actor of Fox Valley 106834—Luther C. Rogers to N. S. Heaney, Glen Ellyn
*Ukiah's Jewel of the Pines 132081—D. S. Bleakley to Brashaw & Rife, Stockton
White Rose's Stockdale of the Rancho 131639—D. O. Brant to C. W. Greenfield, Chicago

Indiana

*Atedge Lord Bacon 133820—C. O. Ogle to Ellis Arnett, Fortville
*Buttercup's Buster Lad 126294—William & Pearl Shamel to Carl Sparks, Farmersburg
Casper of Locust Farm 133886—F. G. Briggs & Sons to Andie Dudeck, Rolling Prairie
Commander of Twyckenham Park 133976—C. A. Carlisle to A. R. Erskine, South Bend
Harry of Irvin Place 127678—William L. Christian to Fred Hawkins, Granger
*John Henry of Mud Pike 133661—Edward Glingle to Roy Ringer, Plymouth
King's Climax of Waterbabble 132046—Joe W. Anliker to Arthur G. Catt, Rensselaer
*King's DeRose of Crane Farms 112258—Thomas D. McLane & R. M. Bass to David A. Jones, Shelbyville
Lulu's Lou's May King 124037—Joseph E. Yoder to Era A. Stutzman, Middlebury
*Prexy of DePauw 133800—William B. Peck to Fred Parks, Putnamville
*Pride's Duke of Clay Knob Farm 133649—Peter J. Mitsch to Albert Schilling, Hebron
*Irene's Dividend 133925—Lillie B. McCarty to C. B. Comer, Mooresville
*Madam's May King of Poskin 133697—D. F. Clark to W. N. Chisler, Clinton
*Sunflower's Chief 133499—John S. Lofland to Arthur Burghart, Lafayette
*Sweet Springs Valiant 104599—W. Arbuckle to Amos Holtz, Hope

Iowa

Cherub's Ruby's Pride 133001—Louis Oltrogge to Ed. Seegers, Readlyn
*Dairymaid's Boy of Lea View 120265—M. C. Ness to Harold Kramer, Hampton
Dairymaid's Sport of Jubilee 130938—E. G Bauer to Bert E. Bagenstos & Alfred Clark, La Porte City
*Fairacres Prince 119800—Aitchison Bros. to P. J. Cassidy, Strawberry Point
*Franseca's Dairyman of Tarryawile 133415—Compton Bros. to Howard Higgins, Webster
*Gold Dust's Charger 133647—William H. King to A. A. Bontrager, Waterloo
*Gold Dust's Lord Mar's Chief 123952—William H. King to Hewitt Brothers, Waterloo
*Golden Sunbeam of the Prairie 83162—C. H. Mayo to Joseph Golinvaux, Waterloo
*Guernsey Haven Jock 129417—L. C. Lemon to Alexander & Lee, Lisbon
*Guernseynook Adder 133630—H. W. Griswold to John Nielson, Chatsworth
Helendale Darius 127863—William A. Erbach to William A. Beland, Osage
*John of Variety Hill 127230—John J. Scheld to S. F. Sherman, Ladora
Leona's Star of Rosedale 129723—Fort Dodge Creamery Co. to L. M. Neudeck, Fort Dodge
*Lord Marquett 127831—Tracy E. Randall to H. A. Lenz, Lansing
Linwood's Bubbling Over 127006—Homer F. Rundell to J. B. Wolf, Melrose
Little Bill 109544—Arthur C. Sponheim to G. O. Heinselman, Plymouth
*Louise's Pride of Fairacres 133528—Aitchison Bros. to Young & Williams, Springville
Marion's Don of Cor-Alfa Farm 125205—M. S. & C. A. Skaar to A. Tietjens, Mason City
May Rose Golden Knight 125483—H. C. Hanson to Lester A. & Ray Conaway, Perry
Nero of Kirkwood Farm 133631—Wichern Bros. to Tophy Herpelinck, Lime Spring
Prairie Rose's Cherub of Tarryawile 132580—Compton Bros. to H. M. Hill, Mimburn
Prince Charming of Fair Meadows 133597—Donald French to L. H. Gragert, Lime Springs
Sunbeam's May King of Waukesha 60740—W. J. Allert to Conrad J. Schlein, Froelich
Sylvia's Archer Lad of Mill Farm 129519—C. H. Brown, Jr. to E. S. Pecoy, Pocahontas
*Verbena's Fame of Tiptonola 133498—Francis Stewart to Rosco Gerber, Tipton
Victor Golden Emperor 127324—Clifford C. Capener to J. C. Opfer, Waukon

Kansas

*Arion's Prince of Roxton 106739—Ash Grove Lime & Portland Cement Co. to Ray W. Wood, Shaw
Goldie's Leader of Bremen 133511—F. J. Lauterbach to Henry Prell, Bremen
*Lord Primrose 132693—Herbert Lagasse to Will Freeborn, Rice
Rosy's Royal Lad 133822—Garrett Bros. to C. L. Wells, Baldwin City
*Sir Duncan of Waukesha 111933—Guy T. Helvering to R. H. Graham, Salina

Kentucky

*Master of Glendale 81521—W. W. Wehrs to G. M. Tenley, Valley Station
*Olive's Norman of Gates Farm 120483—A. D. Gates to Barbo & Conrad, Cloverport

Louisiana

East Feliciana's King of Jackson 126022—East Louisiana State Hospital to B. A. Price, Ethel

Maine

*Ayersdale's King of Valley Farm 116364—Charles W. Creasy to D. William Mills, Augusta
Cherub's Duke of Millay's Homestead 133421—Millay Bros. to Albert Smith, Bowdoinham
*Fuller's King of Winslow 109113—Charles O. Sargent to Oscar S. Turner, Palermo
*Pine View's King 133937—Edgar W. Savage to Firmin Marquis, Farmington
*Rona's Soldier 133389—H. F. Stratton to Leo K. Averill, Springfield

Maryland

*Clare's Patient King 25th 117078—John Govatos to Kennard Rhodes, Queenstown
*Cool Streams King of Linden Grove 133617—C. R. Ramsburg to James Karl Curtis, Ellicott City
Jean's Cherub of Blue Ridge 132144—B. W. Welty to Russell P. Wiles, Myersville
Kemah's Billy 133928—F. H. Lemly to H. F. Ward, Charlotte Hall
*Louise's Conqueror 81589—E. Oscar Bradfield to William S. Bowman, Level
*Major of Evergreen Farm 105189—Melvin Young to John M. Berg, Glenarm
*Masher's Royal's Upland 113218—George C. Ensor to H. & A. Fahannestock, Sparks
*Meadow Valley's Royal Prince 131943—George D. Wilson to Mrs. Florence V. Wiley, White Hall
*Nancy's Gem's King of Bloomfield 82904—Samuel W. Wilson to Hugh M. Hughes, Whiteford
*Silvie's Frederick of Long Branch 121746—Wilbur F. Hammaker to D. S. Weybright, Thurmont
*Skylands Royal Demonstrator 122742—C. Lewis to Cleghorn Corporation, Longwoods

Massachusetts

*Bessie's Soldier 131723—D. Frank Dillon to City of Leominster, Overseers of the Poor, Leominster
*Bosworthfield Jason 125927—Charles W. Bosworth to Paul S. Palmer, Stockbridge
Brandon's Gold Chief 133592—Frank H. Reed to William J. Wells, Deerfield
*Don of Plain View Farm 120537—K. O. Gaarder to Abe Green, Bridgewater
*Duchess's Dane of Maudesleigh 133701—F. S. Moseley to Clinton R. Raymond, Beverly
*Earl of Unkamet 123039—Winthrop M. Crane, Jr. to W. E. Prew, Middlefield
Florham Cavalier 122618—Ruth V. Twombly to E. B. Dane, Chestnut Hill
Florham Model 122617—Ruth V. Twombly to S. M. Merrill, Ipswich
*Great Hill's Cherub 133417—Galen L. Stone to Timothy F. O'Brien, New Bedford
Langwater Juror 130280—John S. Ames to Massachusetts Agricultural College, Amherst
Mayunsook Dandy 130829—W. A. Gallup to E. F. Gaskill, Amherst
Reliable of Hillswold 108866—W. J. Woods to Central New England Sanatorium, Inc., Rutland
Silverwood's Apollo 98988—Charles M. Davenport to George H. Ellis, Barre
Wolfpen Pilot 119665—J. D. Cameron Bradley to E. Chester Wells, Southboro

Michigan

*Aristor of Smallidge Farm 95398—F. G. Briggs & Sons to Henry Nemitz, Bridgman
Bay Cliffs College Boy 77916—Clyde Bergquist to F. H. Vandenboom, Marquette
*Blanchflower's Jerry of Liminga 133749—John Porkka to Arnold Abramson, Alston
Bradford's Babe's Prince 129234—Fred & R. D. Bradford to James E. Skidmore & Plin H. Jerome, Vestaburg
Caesar of Maple Shade Farm 133663—Bertrand Young to Henry Perry & Son, Charlotte
Demonstrator of Locust Lawn Farm 133704—L. D. Cole to Harvey Middleton, Yale

Double Royal 130307—J. C. Penney-Gwinn Corporation to Arvid Tarvas, Chassell
*Duke of Maple Lawn 130631—Harry W. Bingham to Clance P. Manguese, Coldwater
Elma's Ultra Mack 110311—John & Robert Johnson to John Danielson, Loretto
*Golden Frenchman 133643—William Christopherson to Augure Fournier, Hillman
*King Charles of Vida Farms 123358—Joseph H. Lowe to Arthur Coburn, Kalamazoo
*King's Nordland Marshall 126515—Fred C. Holbeck to David Henry, Omer
*King of Indian Springs 123885—Joseph H. Girdwood to Simeon E. Safford, Oakley
Koboss Raider Jack 126895—Stanley Latson to Ray Robinson, Fenton
*Line of The North 128901—Ethel Davidson to Mike Sakel, Northland
*Loma Frank 133829—L. G. & M. Y. Kaufman to Pollard Brothers, Norway
*Maple-Kist Jackson 133935—Milson Young to Lula E. White, Carland
Marigold's Prince of Van Dale 133650—S. Van Marter & Sons to Herby Nichols, Concord
*Martha's Prince 133783—C. A. Parker to E. H. Baker, Atlanta
Nordland Dolly's King 128014—Fred C. Holbeck to G. L. G. Cramer, Owasso
*Pride of Shady Lawn Farm 129285—Dee P. Patrick to Ben Briggs, Portland
Prince Fresno 133227—Charles R. North to Frank Roller & Alfred Anderson, Custer
*Prince Jack of Maple Lawn 124274—Harry W. Bingham to D. E. Williams & Son, Bronson
*Prince Nicholas of Mudge Farm 133692—David & Etta Mudge to John A. Field, Bentley
*Prince of Trielm at Wheatland 114393—Frank Erard to Fred Fleishman, Deckerville
*Quo Vadis of Scott Farm 129145—H. & A. G. Scott to Perry Baynton, Traverse City
*Rosey's Cherub of Liminga 130372—John Porkka to Arvid Rautio, Liminga
*Royal's Laddie of Rosenland 133440—Samuel Rosenberg to L. Dunaetz, Eau Claire
*Ruby's Van 133696—Fred C. Gleason to C. A. Bushkirk, Paw Paw
*Tina's Chore Boy 133497—Charles W. Fox to David Weeman, Bellevue
*Tiney's Lad of Liminga 130371—John Porkka to Victor Aula, Liminga
Wilholm Ultra Freddy 131179—Roberts A. Holmes to Pearl Bonter, Pellston
*Willma's Prince of Weller View 105417—John Durst to James Seibold, Cedar Springs

MINNESOTA

*AlRoSch Sunlight Governor Roy 106986—M. E Winter to Joseph A. Glynn, Janesville
AlRoSch Sunlight White Face 120609—Albert R. Schwenke to George Taft, Waseca
*Armistice King of Hill View 133413—J. W. Nordin to J. E. Swenson, Harris
Ash Grove Tony 133742—A. O. Knowlton to John Kramer, Elba
Barron Procris of Streverling Farms 126856—N. F. Banfield to Ralph H. Hoppin, Elkton
Bill of the De Luxe Farm 133598—R. N. Damuth to M. A. Leppa, Kimball
Bobby of Waldon 133482—Est. W. D. Douglas to Arthur Anderson, South Haven
Brookmead's Dairyman 133447—Frank Graham Thomson to V. Ullman, Red Wing
Christy's Mars 132643—Anhart Hansen to N. P. Hansen, Blooming Prairie
*Cloalfa Prince Dumore 109541—C. Paxson to Herbert Atkinson, Atkinson
Craigamoor Golden Noble 39325—John C. Malin to University of Minnesota, St. Paul
*Daisy Mahy's King Dannie 123523—Fred F. Peterson to Karl Johnson, Wanamingo
*Danny Boy 126312—L. A. Tange to Arthur S. Nelson, Hutchinson
*Dassel's Pride of Hillview 119801—H. O. Steinhauer to Gustav Leland, Bricelyn
Dean of Oak Lake 131504—F. A. Uggen to Belander Hough, Bagley
*Delight's Prince of Highlands 133660—W. R. Adams to Walter E. Gray, Lake City
*Dick of Butternut Grove Farm 132800—Julius Servais to H. A. Brooks, Zimmerman
*Dick of Cotton Wood Farm 128811—Frank Chlan to Thomas J. Svobodny, Jordan
*Dora's May King of Riverside 133821—A. M. Sisler & Son to James Mayer, Grand Rapids
Douglass of Norway Lane 88255—Charles Beyrenther to J. H. Cosner, Shovel Lake
*Fay's King 121678—Ole Larson to Christ Neist, Albert Lea
Happ's Yeksa Boy 133569—H. W. Kloth to Gerhard Feltmann & Son, Norwood
Hiram of Wildwood 126528—Ott Bros. to F. W. Pettitt, Albert Lea
*Itchen's Show Boy of Brookside 124427—A. D. Street to F. J. McFee & F. W. Huebner, Anoka
Johnson's Maxim's Bear Cat 130892—A. Marckel to Walter Chaffee, Dent
*Johnson's Maxim's Robinhood 130894—A. Marckel to Walter C. Antonsen, Vergas
*Juanita's Raymond 119225—Roy J. Hoffman to M. Espelin, Randolph
*Karl Famous 127240—William Johnson to Arthur Rosell & Albin Bjur, Atwater
King's General of Salem 128745—Edward Young to I. N. Anderson, Blooming Prairie
*Ladybug's Chief 133830—John A. Maxwell to Selmer Kjos, Mahnomen
Linwood's Czar 126481—Homer F. Rundell to Walter Gunderson, Kensington
Linwood Ozouets 120081—J. H. Cosner to Charles Beyreuther, Aitkin
Lone Pine Absolute 70250—F. J. Glanville & Charles Wilkins to A. C. Loring, Minneapolis
Luxerin Glen-Haddon 131797—B. F. Sheridan to Paul Early, International Falls
Marse Curley of Oak Home 80664—Elof Swanson to Ekstrom Bros., North Branch
*Master Upland of Ely 133271—John D. Ely to H. Bjornstad, Worthington
*Max King of Maplewood 133023—Victor Steele to L. L. Olipphant, Albert Lea
Mayowood Primrose Bat 126500—C. H. Mayo to Peter Simon, Elba
Minnehaha Grenadier's Dora's Boy 128956—University of Minnesota to J. C. Patterson, Perham
*Monarch of Kirkwood Farm 124788—Wichern Bros. to Olaf Kyseth, Canton
*Morris of Waldon 133483—Est. W. D. Douglas to F. A. Gregory, Victoria
Plainview's King 118953—Osmund Urdahl to Louis Popenhagen, Goodridge
Rex of Kirkwood Farm 124786—Wichern Bros. to Adolph Benson, Spring Grove
Royalist of Daisy 105630—W. H. Wilkins to W. A. Benzie, Onamia
Sam of Harrisondale 118584—Charles Harrison to William Huneke, Red Wing
Skyhawk of Clover Lawn 96470—John Husser to W. H. Wischow, Minneiska
*Verno of Vernovista 131990—John C. Malin to Andrew M. Hauer, Elko
Victory's Count of Cor-Alfa Farm 125206—M. S. & C. A. Skaar to Ole M. Lerum, Hayward

MISSISSIPPI

*Actor's Incavo Primrose of Shady Glenn 133510—S. E. Kidd to J. J. Dancy, Cold Water
*Gayoso Staunch Defender 85417—Gayoso Farm to Pontotoc Exchange Club, Pontotoc

MISSOURI

Madeline's Rural Prince 95213—Frank Reed Sanders to Fred Harvey, Inc., Kansas City
*Star Light of Webster Groves 133506—Harrie Williams to J. W. Kerr, Webster Groves
*Ultra Duke of Clover Ridge 133693—B. F. Schatz & Sons to L. W. Roethemeier, Mount Vernon
*Waveland Winner 130071—A. J. Miller to Joe Morgan, Granby

MONTANA

*Linwood's Triumph 133313—Homer F. Rundell to Bert S. & Jay C. Lyndes, Helena
Mayowood May Rose King 126501—C. H. Mayo to Farias Brothers, Edgar
Pick of Mount Prospect Farm 133722—Stemman Bros. to Dennis Sullivan, Stevensville
Sidney of Pleasant Acres 117603—Clyde E. Fruit to O. H. Ledum, Bozeman

NEBRASKA

Aron Goodhue 133593—Ralph Leavitt to C. H. Menze, Gresham
*Buster of Pine Lawn Guernsey Farm 125292—C. N. Pederson to Harry Schow, Fremont
*Cherub's Jorom 133568—L. J. Koenig to John Wasserman, Odell
Planet's Donald 128275—H. D. Parker to Riley Brothers, Mitchell
*Pride Lad of Hilly View 133509—A. A. Glocke to James I. Clark, Saint Edward
Royal Rose Ocella's Warrior 133884—M. L. Flack to Fred Keller, Monroe

NEW HAMPSHIRE

*Colbydale Latest News 117265—Charles W. Colby to J. A. & C. N. Monroe, Tilton
*Defender's Clyde 133900—A. R. Moody to E. Clyde Bartlett, Mill Village
Dot's Sequel 133938—William T. Hurd to Ernest V. Eaves, East Jaffrey
*Faraway Peter Pan 133897—I. G. Miller to Frank H. Hickory, Lebanon
Mixter Chancellor 107514—Kenneth B. Pope to Ernest Anderson, Canterbury
Primette's Ultra Lad of Planting Fields 133571—W. R. Coe to Harry D. Lewis, Concord
*Van's Bug's Bear 132895—Billy B. Van to A. F. Akkola, Newport

NEW JERSEY

Dunwalk Lad of the Spurs 113760 (Imp.)—James H. Wright to H. K. Wright, Milford
Florham Mountaineer 133369—J. L. Hope to Margaret A. Scully, Long Valley
Locust Lane Ultra Noble 133883—S. R. Matlack to Ellis Wills & Bros., Vincentown
*Lord Pelham's Prince 133880—Gordon Hall to Percy Skid, Pennington
*Model Son 103477—Charles Hunter to C. A. Norbury, Stockton
Stonehouse Leader 124051—Mrs. F. K. Stevens to A. L. Nevius, Bedminster
*Tetherstone's Budy 132908—Harold Moore to George Pokalo, Bridgeton
Valentine's Grandson 130977—Gordon Hall to F. H. Kinnicutt, Far Hills

NEW MEXICO

*Princess' King of Prairie Mound 133803—F. A. Daniels to M. A. Fullerton, Rogers

NEW YORK

Africander Duke of White Farms 114546—George M. White to Lewis A. Toan, Perry
*Aneta's Prince 125006—Clyde H. Proper to A. Emerson, Lyons Falls
Atala's Rob of Clear View 133589—John D. Crego to Ernest J. Lonis, Hannibal
*Bessie's Jim of Wood Homestead 133087—A. W. Wood to James B. Hanna, Retsof
Bess' Royal of Sunnyside 133610—W. A. Alexander to Almeron Gilbert, Mannsville
*Billy Gay of Riverview 118838—Herbert H. & Frederic R. Crumb toW L. Keech, Mount Upton
Brabant Steadfast 109081—John G. Van Etten to Marivale Farm, Inc., Goshen
Broadfield Caddy 109067—Allen F. Hand to Pollock Brothers, Greenwich
*Broadlawn Pitt 133416—Frederick P. Gildersleeve to O. R. Spencer, Henderson
Candor of Pine Valley 128054—Fred Armer to Charles D. Smith, Middle Grove
*Commander's Junior of Wind Crest Farm 133624—Cramton & Lobdell to Thomas Rushlow, Mooers
*Count de Col Beets 133814—Earl W. Smith to Olin Goldsmith & Charles Moore, Gilbertsville
*Duke of Allen's Hill 133748—H. P. Weatherlow to Wayne Patterson, Holcomb
*Fernbroo Master 129792—Henry M. Sage to Walter Wormer, Altamont
Gay Lad of Windy Knoll 65769—Herbert H. & Frederic R. Crumb to John A. Smith, Endicott
*Gele's Cherry 126021—John W. Hollis to R. D. Cook, Andover
*General Foch of North Pitcher 133452—William H. Kibbe to Will Fritz, Cincinnatus
Hamptworth King 133911—Clarence H. Mackay to J. Aron, Great Neck
Heweshurst Senator 133878—George R. Hewes to George A. Ross, Chautauqua
*Hyland Farm's Ajax 132728—A. W. Kunkle & Sons to M. K. Pickett, Walden
James Bellaire of Stafford 133879—Howard & Persis Bell to Ralph C. Tillotson, Pavilion
Johnny Prince 133168—Axtell & Hawley to Herbert R. Parker, Vestal
King Royal Butterball 133898—M. N. Keith to Samuel Willets, Roslyn
*King Sunrise 132538—D. F. McLennan to Fred Fenner, South Onondaga
Laddie's Royal Prince 119479—Robert A. McCartney to Julius Forstmann, Branch
Lad of Glendora 126849—Glenn F. Briggs to C. G. Meaker Co., Inc., Auburn
*Lake View Leo 114635—Leon A. Trombly to George Lanine, Potsdam
Lockary of Sunnygables 133222—H. E. Babcock to C. P. Gibson, Angelica
*Locust Wood R. Ultimas 132320—Robert E. Shaw to Wesley Rising, Schuylerville
Loulou's Pride of Langwater 132444—John S. Ames to Edward F. Kleinke, Glenmont
Maple Drive Mike 133512—Leon O. Emory to J. D. Root, Jordan
Maybrook's Indian Chief 133910—E. E. Baum to S. J. McElwaine, Bombay
Maybrook's Winter's Boy 133090—E. E. Baum to Frank Burpee, Massena
May Royal's Foremost 130303—J. C. Penney-Gwinn Corporation to Henry M. Brown, Utica
May Royal's Holliston 130308—J. C. Penney-Gwinn Corporation to Gage E. Tarbell, Smithville Flats
Milkyway's Billy of Meadow Springs 133804—F. Howard Slayton to George L. Aman, East Rochester
*Orchard Crest Lad 133441—P. V. Weaver to Frank Sheppard, Cossayuna
*Orie of the Poplars 133646—L. G. Stainton to Frank E. Dolph, Warsaw
Pine Ridge Jiggs 130613—Edgar S. Payne to A. C. Andler, Lyons
Primrose's Golden Nero 127680—W. J. Morton to Florian Benz, Springville
*Queen's Arthur 133932—J. P. O'Hara to Benjamin Beach, Merrifield
Queen's Tuscarora Lad 125486—John W. Hollis to Fred W. Clark & Son, Wyoming
*Raider's David of Fern Vale 130448—A. P. Wilson to Bert M. French, Wheeler
Reservation Envoy, Jr. 133850—L. H. McCarty & Est. C. F. Stebbins to Fred Pratt, Fillmore
Royal's Bell Buoy 130305—J. C. Penney-Gwinn Corporation to J. L. Wilkie, New Windsor
Rufus Sequel S. 133653—Stephen Walsh to Arthur J. Hayes, Schuylerville
*Ruth's Boy of Rock Valley 133929—John F. Rutz to Frank Graby, Callicoon
Tarbell Farms Ultra King 118935—Gage E. Tarbell to Fitch Gilbert, Jr., Gilbertsville
Tuscarora Prince 123428—John W. Hollis to G. W. G. Ferris, Franklinville
*Ulster Sunrise 133395—D. F. McLennan to Japhet Christiana, Accord
Wyebrook Supreme 58407—C. L. A. Whitney to Harry Bailey, Mount Tremper

NORTH CAROLINA

*Elm Wood's Masher 133801—C. R. Smith to B. X. Linville, Kernersville

Foremost's Gay Lad 117256—J. C. Penney-Gwinn Corporation to Thurmond Chatham, Elkin
Gracious King of Meadow View 133272—J. A. Sink to J. S. Shore, Tobaccoville
*Isabinda's Legacy of Haywood 133913—Florence Osborne to R. R. Beal, Murphy
*Klondike Thor 129560—Thurmond Chatham to D. B. Swaringer, Trap Hill
*Mary Monday's Pride 129447—J. H. Sparks to J. G. Harrington, Taylorsville
*Monarch of Garden Creek 82040—G. K. Gibbs to M. L. Hanes, Lexington
*Queen's Harvester of Woodside 133827—R. D. Goodman to L. Boman Barrier, Mount Pleasant
Sequel's Bob McIntyre 124636—Z. V. McIntyre to S. O. Medlin, Monroe
Sultan of Garden Creek 115223—H. Arthur Osborne to J. F. Mann, Canton
Warrior of Edgewood 5th 133805—H. W. Johnson to J. A. Miller, Winston-Salem
Warrior of Edgewood 6th 133806—H. W. Johnson to I. C. Williard, Winston-Salem

NORTH DAKOTA

*Victor of Towerlite 133826—George J. Hasse to John Deede, Wahpeton

OHIO

*Apple Jack of Walnut Glens 93483—R. D. Gates to William Klinger, Lima
*Brooklea Royal 133554—Baab & Grady to W. C. Hassinger, Jeromesville
*Clatford's Dobenboy 133444—W. W. Stoddard to C. A. Daubenmire, Cortland
Clover's Gay Boy of College Hill 127170—M. E. Baker to W. A. Hutchison, Hiram
*Daisy's Warrior of Barkrest 133388—Mrs. M. J. Barker, Jr. to George M. Gray, Bethel
*Dasher of Ridgeway 133116—James Kelso to H. S. Huston, Petersburg
Edna's May King of Hershfeldt Farm 122814—D. M. Hershberger & C. Conkle to John Ditch, Alliance
Fanny's Seeker of Locust View 128721—E. G. Engle to M. E. Wilson, Ellsworth
Floyd Masher of Bexley 133813—D. J. Schaaf to Floyd H. Wolford, Amanda
Franchester Chieftain 132139—Chester C. Bolton to A. L. Munch, Freemont
*Five Points Jackie Boy 133583—C. M. McConnell to John J. Cross, Ashland
Franchester Royal Honor 125428—Chester C. Bolton to A. L. Munch, Fremont
Franchester Royal Premier 125424—Chester C. Bolton to L. M. Huston & Son, Xenia
Franchester Royal Ray 125426—Chester C. Bolton to Walter Barns, Tyrrell
Franchester Sandy 119352 (Imp.)—Chester C. Bolton to D. Z. Norton, Cleveland
George Liberty of Maple Ridge Farm 132040—F. C. Walker to George Wukelic, Steubenville
*Mac-O-Chee Boy 133648—S. S. Johnson, Jr. to Andrew Johnsman, Celina
Mayflower's Romie of Spencer Farm 104755—Norman S. Nighman to H. A. Cochran, Macedonia
Milton D. 127654—N. E. Dunifon to Evans Bros., Venedocia
*Muriel's Jolly Jacqueminot 127751—Emmet Shaw to R. E. Hornsby, Delaware
Prince of Ridge Manor 123609—Kilcawley & Neubert to L. C. Peterson, Geneva
*Queen's King of Riviera 133534—Mrs. William H. Luden to R. B. Lutz, Nankin
*Rex Vaillant of Ridge Manor 133503—Kilcawley & Neubert to Morris Fromson, Geneva
Ridge Manor Ultra Premier 133502—Kilcawley & Neubert to Dan D. Casement, Painesville
*Rosemary's Itchen King 126414—H. A. Levering to Lloyd Hiskey, Mount Gilead
*Royal White Sox 133949—F. E. Bone to J. R. Phillipps, Fredericktown
*Sweet Springs Golden King 99284—Hunter & Shambaugh to Robert Henderson, Urbana
Veretum 133500—Herbert Slyh to W. W. McKitrick, Columbus
Yoke Lee of the Padang 123397—Hugo Weinman to T. G. Brandon, Coldwater

OREGON

*Bud Rose of Dor' Jean 133490—J. W. Swope to R. C. Halberg, Independence
Calypso's Jean 114796—John T. Whalley to Fred Gath, Turner
*Cascade Optimist 124653—J. A. Shibley & Son to F. C. Griffin, Portland
*Dancer of Beaver Homes Guernsey Farm 133645—T. H. Kerr to P. H. Lund, Warren
*Earl of Aurora 133060—Mrs. Earl M. Grim to D. S. Webster, Sandy
*Fern's Glen of Tillamook 61230—M. B. Findley to E. F. Loganbill, Salem
*Iva's Badger Boy 133527—E. L. Scobee to Frank Tatti, Bend
Jack of Randle Creek Farm 128047—Sam Elmer to Berg Brothers, Barlow
Necanicum Warrior 125957—William Ober to Karl Sweifel, Tillamook
*Prince of the Cascades 130080—R. C. Shepard to F. L. Belsher, Enterprise
*Prince Robert of Mackenzie 119464—Frank B. Clock to Rollin W. Fishwood, Creswell
*Red Wing Starlight's Brita's Prince 132754—A. I. Hughes to R. E. Olson, Hood River
*Willow-wood Bouncer King 97328—Andrew Lassila to Louis Nystrom, Birkenfeld

PENNSYLVANIA

*Apollo of Stony Hill 125654—W. L. George to Robert G. George, Parkwood
*Ben Hedges 86651—William H. McCollum to Maurice F. Fogarty, King of Prussia
*Ben Hedges 86651—Maurice F. Fogarty to Samuel J. Wylie, Bryn Mawr
Ben Hedges 86651—Samuel J. Wylie to E. W. Lapp, West Chester
*Bonita's Lad of Sunny Hillside Farm 123468—S. B. Keeney to John Gee, Tioga
*Brookdale Eugene 93166—S. R. Nissley to Sidney Weber, East Earl
*Butter Cup's George 133818—George A. Aucker to F. E. Aucker, Mount Pleasant Mills
Butter Lad's Delivan 125811—Spencer S. Gernert to J. M. Rockwell, Troy
Caesar's Velma's Lad 108288—J. H. Baughman to G. R. Barrett, Mahoning
Calabrian Prince 128429—Est. William M. Sweet to W. Howard Ramsay, Philadelphia
Callie's Bearer of Riviera 128286—Mrs. William H. Luden to H. E. Shotts, Hiram
Christine's King of Rose Point 118791—Mrs. Mabel Fisher to Merrill Harlan, New Castle
Cora's King of Shuttlewick 79084—R. N. Fell & H. K. Brugler to R. N. Fell, Greenville
*Corporal of Groveland 72921—Edward Bennett Bradshaw to Lee Roy Patterson, Mercer
*Duke of Beachcroft 133113—The William Irvin Co. to Adam E. Smith, Punxsutawney
Duke's Mixture of Cannas Hill Farm 126771—A. L. Geiman to Levi Diller, Hanover
Ellen's Golden Boy of Marshallvale 120219—Herman McVaugh to Francis R. Strawbridge, Exton
Elsie's Bob of Springdale Farm 121824—J. H. Knaper to Paul H. Fissel, Thomasville
*Erma's Rose 133912—A. S. Graybill to P. S. Wise, Center Hall
Fancy's Cherub of Spring Dale 133695—Irs C. Myers to John C. Sarver, Millerstown
Friendship Washington 75054—J. B. McPherson to John L. Miller, Claysville
*Greenbank's Nathena's Standard 119875—Chester H. Cullen to W. B. Girvin, Leola
Hazel's Itchen's Laddie Boy 132839—Clayton L. Keener to A. S. Graybill, Elverson
*Hector's Matador 121292—The William H. Moon Co. to Thomas Patterson, Morrisville
Homestead Sir James 129322—B. D. Miller to H. L. Johnson, Wilkes-Barre
Jethro's Major of Meadow Brook 133786—E. T. Hendricks to E. P. Heist, Butler
King Chene's Itchen Boy 98154—Frank Percic to C. R. Sherer, Edinburg
King Kay of Rose Point 112162—F. C. Fisher to Edward H. Young, New Castle
King's Standard of Rose Point 130609—F. C. Fisher to A. M. Hoffmaster, Grove City
Lady's Fearless of Guernseydale Farm 124361—Stanley E. Ruckle to Sunbury Milk Products Co., Sunbury
Langwater Pennant 81787—S. Paul Woodman to Fred C. Gubler, Jamison
Locust Lane Ultra Pacemaker 133181—S. R. Matlack to L. L. Fassett & H. & C. Love, Mehoopany
*Lu's King of Farm School 126840—The National Farm School to J. L. Craig, Doylestown
Major's Special of Valley View 130027—C. E. Ross to C. E. Witmer, Dalmatia
*Major Royal of Briarmeade 115997—Est. Warren P. Michael to Nelson S. Michael, Berwick
Maulton Fisherman 133434—M. E. Leeds to Joseph G. Kennel, Atglen
May Royal's Cherub 130298—J. C. Penney-Gwinn Corporation to A. P. Irwin, Chadds Ford Junction
Meadow Spring Royal Master 73292—Peter L. Moyer to William A. Derstine, Sellersville
*Merry Lad of Blue Clay 125809—Spencer S. Gernert to C. I. Wiggins, Troy
Moss Mabel's Emperor 133613—C. R. Fullerton to T. R. Glenn, Hookstown
Naylor Secret 132338—Wm. A. Smith to James Naylor, Conneaut Lake
Nellie May's Prince 100045—Walter F. Shaffer to John Klinger, Middlebury
*Olga's Itchen of Mapleview 2d 133566—Merrel W. Nichol to S. A. Steeb, Beaver
Pencoyd Matador 129251—T. W. & I. W. Roberts to Charles E. Ingersoll, Penllyn
Polly's Raider 98881—Lee B. Smith to J. C. F. Jackson, New Galilee
*Prince of Cold Water 133851—Jonas M. Yoder to L. M. Schrock, Meyersdale
Purism Demonstrator 133784—J. H. Detwiler to John McCoy, Bellefonte
*Purism Ne Plus 133785—J. H. Detwiler to I. M. Arney, Centre Hall
Queen's Prince of Riviera 133535—Mrs. William H. Luden to John A. McSparran, Furniss

SOUTH CAROLINA

*Jim Mack of Cornwell 119204—James S. McKeown to J. B. Curry, Cornwell
*Moss Justice of Shady Nook Farm 133471—M. E. Shuler to R. S. Kirk, Jr., Eutawville
*Starlight's Dave 128830—Est. L. W. Henry to T. B. Wilkes, Blairs

SOUTH DAKOTA

*Corita's King of White Plains 130902—J. B. Keeney to J. C. Simmons, Aberdeen
*Faith's King of Riverside 133670—A. M. Sisler to Edwin Vander Wert, Saint Lawrence
*Vesper's May King of Riverside 133671—A. M. Sisler to Herman Bartelt, Waubay

TENNESSEE

Novajoka of Bachelor's Retreat 133419—H. B. Heilig to Wilson Bros., Brighton
*Sunny Glen's Master 133876—C. L. Jones to W. S. Holt, Buntyn

TEXAS

Agtex Golden Noble 120855—A. & M. College of Texas to H. O. McCain, Gainesville
*John Isaac 133235—L. F. Wilson to W. I. Haston, Wichita Falls

UTAH

*Annabel's King of Eden 133823—Edmund Greenwell to R. C. Byran, South Weber

VERMONT

Billy Sunday's Advocate 133982—Cramton & Lobdell to Shelburne Farms Corp., Shelburne
*Governor's Pride of the May 128028—F. W. Martim to David A. Wetherby & Son, Wallingford
Meddler of Bonny Mead 133564—Theron E. Miller to R. E. Willis, Irasburg
*Quaker of Longview 123827—C. H. Stevens to Lee S. Easterbrooks, Lyndonville
Sweet Clover's du Pont 133616—Beaver Brook, Inc. to Albert W. Foster, Stamford
*Winnisquam For Fair 133816—Mark H. Moody to Max L. Powell, Burlington

VIRGINIA

*Benton's Merton 129720—Daniel C. Sands to James Marlowe, Berryville
Cameo's Boy 133808—Est. J. Carlton Courter to J. M. Williams, Clayville
*Foremost Champion of South Lawn 133609—M. L. Powell to R. E. Blackwell, Kenbridge
*Goodstone Red Warrior 103333—Sterling Larrabee to Joseph W. Adams, Rectortown
*Highland's Wild Boy 133802—Roy C. Kinsey to A. E. Peery, Roanoke
*King of Bloomington 74277—Margaret Moncure to Warren J. Courtney, Mundy Point
King of the Coras 133975—Louis McL. Merryman to Mrs. W. S. Furlong, Warrenton
*Patrick Henry 2d 133435—Mrs. George B. Russell to J. D. Burke, Redoak

WASHINGTON

Antonio of Spring Hill Farm 118681—Victor Hoffman to Carl O. Brandstrom, Burlington
*Bear Canyon Billy 130450—C. E. Entsminger to T. A. Norgard, Arlington
*Chicona Dean 47342—T. J. Fields to A. H. Caples, Long Beach
Chicona Dean 47342—A. H. Caples to Edgar M. Swan, Vancouver
*Chicona Dean 47342—E. M. Swan to Vernon Hayton, Chehalis
*Chicona Dean 47342—Vernon Hayton to L. E. Woolfolk & E. L. Gehman, Port Orchard
*Clarion of Delta 133933—Est. Nels Jacobson to J. P. Delp, Lynden
*Fir Grove's King 133525—W. J. Hann to C. E. Hammer, Enumclaw
Golden Noble of Oso 64464—Dan Skaglund to H. Johnson, Oso
Golden West Mack 127968—James J. Padden to George E. Wilson, Pomeroy
Lady's French Rex of Tillamook 133446—Mignon Buslach to Mrs. L. Perkinson, Castlerock
Nicholas of Monte Vista 133587—E. F. Gregory to J. A. Bjerge, Graham
*Norine's Duke of Highland View 128987—W. J. Knutzen to G. W. Frank, Bow
*Northdale Crown Prince 125403—Lars Tobiassen to Fred Stremler, Lynden
*Peggy's Duke of Highland View 111066—Freeman Boyer to Elvan D. Houser, Bow
*Penny's Duke of Highland View 132775—W. J. Knutzen to Walter Hemmingson, East Stanwood
Red Wing's Westerner 133951—C. W. James to Cox & Son, Coupeville
*Taurus of Nobles Farm 118731—R. D. Bates to F. X. Thein, Mount Vernon

WEST VIRGINIA

*Bellwood Liberty of Rockspring Farm 110635—F. C. Walker to C. J. Ulbright, New Cumberland
Marshall of Laidley 106031—F. R. Abercrombie to Ohio County Home & Farm, Triadelphia

WISCONSIN

Alexia's Bluffer 133702—Anton Greisinger to Gustav F. Wolter, Antigo
Alice's Victor of Sylvanite 125445—Richard F. Klemm to F. H. Hemker, West Salem
Alma's King of Koehn's Farm 125316—George Koehn to Fred Harris, Medford
*Ann's Rex of Elk Meadow 125336—John F. Stallman to Rheinhold Dahlka, Boyd
*Arabelle's Scot of Twetan Valley 131028—John G. Erickson to C. H. Clementson, Iola
*Betty 2d's Royal of the Rancho 131638—D. O. Brant to Selsing Bros., J. B. Johnson & Martin Selsing & Son, Wautoma
Beula's King Regent of Red River 131117—Albert Wendorff to Math Michels, Peebles

Billy Boss of The Aldrich Farm 120422—Arthur Aldrich to S. E. Florsheim, Minocqua
Bingo of Outlook Hill 132975—Albert Halvorson to Christ Bandli, Rice Lake
*Bingo of Plain View Farm 133668—K. O. Gaarder to Frank Van Loon, Midway
*Blossom's May Day of Lake View 131454—Selsing Bros. to G. W. Keehn, Wautoma
Bobby of Dairymaid Farm 101034—J. H. Slais to Lawrence Schlais, Medford
Bravo of Rich Neck 16th 62202—L. T. Lee to Garden Canning Co., Evansville
Brockman's Dandy of Deronda 110475—Roy M. De Witt to Z. S. Rice, Sparta
*Buster of Genoa 130622—Francis X. Malin to William Losching, Bangor
Buster of Seymour 133623—Harvey S. Chrysler to James Cole, Humbird
*Butter Boy of Golden Valley 133662—G. W. Mumford to Neal La Grandier, Ellsworth
*Cavalier Lad's Lawrence of Lone Oak 125604—Archie D. Keller to Elmer Rogers, Dallas
*Cherry's Starlight of Bear Creek 128116—Herrmann Clausen to William Hoffmann, Exeland
Chrysanthemum of Flambeau View 133414—Clara E. Hadden to Emil Mayer, Bruce
College Ladd 132160—Smith & Smith to Roy G. Jones, Beloit
Conrad of Pine Hill 133705—Edgar L. Horton to J. C. Strader, Augusta
*Daisy's Royal Lad 133740—Charles Schmidt to William Kiekhaefer, Wayside
*Dandy of Elk Mound Farm 123730—M. T. Jenson to John Mahla, Elk Mound
Danny Duff's Full Brother 133779—William Bock to William Larsen Canning Co., Green Bay
*Dearie's Earl 126497—H. S. Hansen to N. E. Laursen, Frederic
Deronda's Charmer 131991—J. P. Engleman to Andrew Hulett, Black River Falls
Deronda's Frenchman of West Lawn 93625—Martin A. Benrud to J. R. Winchell & Son, Mount Tabor
Dick of Carnation Guernsey Farm 133453—John Stiebs to Joseph Moody, Abrams
*Don Lorenzo's Beauty of Farview 96495—Charles M. Coburn to Fred Mulder, Mindoro
Don of Dairymaid Farm 122709—P. T. Peterson to August Jarchow, Whittlesey
*Duchess' Butter Boy of Breinholm 133582—Mrs. Hans K. Andersen to John Feryance, Donald
Duke of Kloten Maple Grove 133565—Mrs. Anna Brandes to William Schultz, Chilton
Ealiane's Crusader of Outlook Hill 132974—Albert Halvorson to Eli Enerson, Barron
*Echo Bay Farms Joe 125679—R. P. Guptill to Anton Folstad, Elcho
*Edna June's Harvester 133501—William R. Boese to Alfred Wunderow, Fort Atkinson
*Eliza's King of the Home Stead 133442—James Peterson to Earnest Fande, Medford
Ella's Regent of Red River 129208—Albert Wendorff to George O. Lucia, Green Bay
*Evert of Green Mountain Fruit Farm 133825—Ben Muehlenkamp to Evert Mitchel, Wilton
Fair Oaks General 83494—J. R. Winchell & Son to Joseph C. Smith, LaFarge
Fair View Harvester 125037—Peter Krings to William Abel & Henry Hamburg, Reedsburg
Favorite's Marvel of Maple Lind 133504—Pope West to Oscar Haight, Royalton
*Fern Golden Sam 126076—A. J. Malin to Edward Mundsack, Victory
Florham D'Arcy 129532—Ruth V. Twombly to J. M. Harvey, Waukesha
Flordale's Champion 126931—Fred L. Pitts to Frank R. Coit, Hudson
Fritz of Nestledown 126025—Paul R. Buehler to Perkins Brothers, Genesee Depot
Golden Cherub of Gordondale 112921—William Zielke to Henry Kreb, Fisk
*Golden Elsie's Master 133980—L. S. Murat to Ludvig C. Olson, Scandinavia
Grandvu Famous 133699—Baumgartener Bros. to Mrs. Henry Harmann, Algoma
*Grandvu Felix 133700—Baumgartener Bros. to Henry Vandehey, Forest Junction
*Grandvu Glorious 126926—Baumgartener Bros. to Felix De Beyle, Suamico
Guernfalfa Clifford 123901—Math Michels to Arnold Mueller, New Holstein
Guernfalfa Garrett 130783—Math Michels to Christ Schaap, Plymouth
Guernseynook Apollo 133629—H. W. Griswold to W. P. Hitchcock & John Andringa, Sparta
*Gusanna's Victor 123580—Julius Clausing to Ed. Schaller, West Bend
Hambro's Cornell of May Rose 132035—Christian Tretsven to Walter Jensen, Luck
*Heinrich Beauty 133590—J. H. Baxter to Joe Bohman, Edgar
*Helendale Daniel 127862—William A. Erbach to Sam Gerahl, Medford
*Hope's Prince of Rose Lawn 125390—William T. Lambert to John C. Halverson, Taylor
Illustrator's King of Collins 133896—William L. Illian to Henry Schmahl, Collins
Jake of Buell Acres 132301—Ivan McIntyre to Richard & Reich, Milton
*James of Allen Dale 130192—Ed Brown to C. J. Hogg, Melrose
Jane's Foxwood 133739—Leon Hampton to Freddie Anderson, Hersey
*Jerry of New Berlin Heights 124524—H. W. Zimmerman & Son to N. A. Ivens, Waukesha
*Jewel Mukokie 125339—Frank R. Kersten to W. Dickinson &. Son, Edgerton
Juanita's Erling 130822—H. S. Hansen to Fred E. Hewitt, Frederic
Juel of Maple Grove 124577—Charles A. Wussow to C. H. Lambert, Seymour
Kate's King of Loberg Glen 127222—Est. L. L. Loberg to H. J. Krogwold, Amherst Junction
Keen Edge of Green Mountain Fruit Farm 132045—Ben Muehlenkamp to John Rice, Sparta
King Carmita of Prospect 127518—W. D. Hoard & Sons Co. to William Krause, Butternut
*King Midas of Honeyville 118680—A. E. Wilcox to Frank T. Cox, La Crosse
*King of the Marshes 133505—Emil D. Miller to Fred Tauscher, West Salem
*King's Salemn of Walnut Grove 133853—Herman C. Peters to Mrs. Alma Marthaler, Goodrich
*Laddie's Boy of the Chippewa 123865—Edwin L. Hart to A. F. Smith, Bruce
Leader's Dart of Village View 122711—L. T. Lee to Carl Moos, West Salem
*Leader's Gypsy King of Village Grove 122712—L. T. Lee to Franklin Craig, Bangor
Letty's Prince of Fair Oaks 130374—W. L. Elphick to E. W. Boyd, Whitewater
Linden Hill Justice 120026—Powers Bros. to Kienholz & Son, Stanley
*Linden Hill Messiah 125622—Powers Bros. to D. J. Schunk, Stanley
*Linden Hill Patrick 114521—Powers Bros. to Jens Rasmussen, Owen
*Linden Hill Royal Prince 128522—Powers Bros. to Mrs. Straude & Sons, Curtiss
*Lone Maple Marquette 133186—Frank E. Gianoli to S. C. Dregne, Viroqua
Luxerin Grenadier 131795—B. F. Sheridan to E. H. Fahrney, Oshkosh
Marge of Koshkonong Place 120693—A. R. Hoard to Vale Haas, Cornell
Matas Bob 133745—George D. Telfer to Will Northey, Fort Atkinson
*Meadow Lawn Kelly 133526—Est. August Nelson to Joseph Ivaska, Westboro
Meadowood Natoma's Cherub 103485—William H. Basse to Lee Burlingham, Dousman
Miata's Autocrat 131201—John O'Day to W. W. Vickery, Gleason
Milkmaid's Millie's Prince 127391—George E. Larson to J. W. Thomas, Berlin
Millie's Director of Frenchdale 107181—L. C. McClintock to Charles M. Coburn, West Salem
Navigator's Rival of Hillside View 129236—M. A. Seybold to William James Lee, Tomahawk
*Olive Glen's Ralph 130268—Theodor B. Berg to John G. Chell, Frederic
*Fet's Major of Maple View 133694—W. C. Howard to Otto Voss, Templeton
Pride of Manitowoc Island Farm 113142—A. J. Griffin to F. L. Groelle, Manitowoc
Prince of Dairymaid Farm 123699—P. T. Peterson to August Tallmann, Medford
*Prince of Princess 127906—Otto A. Suhr to Joe Hund, Fountain City
*Princess Pat's Laddy Boy 133173—Ralph Norton to Louie Andres, Tomah
*Radio Boy of Farview 133659—E. L. Berg to Smith & Smith, Beloit
Royaline's Joe 122592—W. Howard Price to N. E. Nelson, Dousman
Royal Lad of Springvista 133979—L. S. Murat to Orin O. Jorgens, Scandinavia
*Royal Master of Calumet 115858—L. T. & E. T. Voigt to Providence Spring Farms, Racine
Rosella's Tom of Sunny Side 126285—A. F. Monick to O. A. Hanson, Oakdale
Rufus of Honeyville 113924—A. E. Wilcox to E. W. Thurston, Sparta
St. Elmo of Benrud's Farm 128119—Martin A. Benrud to Charles Adams, Westby
*Senator's Glory 132310—A. P. Bean to Floyd Jeffers, Wild Rose
*South Ridge King 133055—Adolf S. Brenden to Herbert Lehrke, Chaseburg
Special of Ore Hill 100577—P. A. Larson to H. W. & C. D. Griswold, West Salem
*Spruce Lane's Julian 133466—H. R. Halverson to Oscar Thomas, Onalaska
*Spruce Lane's Roland 133467—H. R. Halverson to H. R. LaFleur, Midway
Star Gazer's May Rose 129961—Henry Hamburg to Henry N. Errickson, Cashton
Static of Happy Hollow 116598—A. M. Kailing to Herman Zirtzlaff, Cedarburg
*Stella's Wonder Prince 133591—Lars Ballestad to William F. Christel, Valders
*Sylvester of Benrud's Farm 122916—Martin A. Benrud to E. B. Bendvi, Viola
*Thorn's Gladiator 126533—Charles Schmidt to Otto Schuttler, Kaukauna
*Tim of Brookside 132307—George D. Telfer to Glen Austen & William Weiss, Fort Atkinson
Tom of Sunnydale Farm 121030—Mrs. Math Heinz to Joseph Larson, Medford
*Tricksey's Buster 124403—F. A. Waege to Martin Erickson, Sparta
*Van's Ole Boy 133475—Sid Van Buskirk to John A. Lidell, South Range
Willalvin Farm's Royal Prince 85115—Theo. Gloeckler to Casper York & A. E. Baker, Endeavor
Yeksa Monarch of Plain View Farm 120540—K. O. Gaarder to Albert B. Berg, Holmen
Young Autocrat of Longview 133926—Frank Hartwig to Frans Oscarson, Mosinee

WYOMING

*Interlochs Dotson 133423—F. C. Kay to Willis Sowers, Albany

FOREIGN

Atamannsit Gladiator 85410—George W. St. Amant to Department of Agriculture, Jamaica, West Indies
Claimant's Clem of Prospect 129154—W. D. Hoard & Sons Co. to Roselawn Farms, Ltd., Toronto, Ontario, Canada
*Flashlight's Monitor of Maple Lawn 129380—I. A. Cassel to Antonio Padial, Havana, Cuba

COWS

ALABAMA

Ben Bur's Alpha 87868—R. B. Caldwell to State of Alabama, Kilby Dairy Farms, Montgomery
Bertha of Kittanning 60816—Z. G. Darby to State of Alabama, Kilby Dairy Farms, Montgomery
Doris of Hamilton Echo 133832—H. B. Hamilton to State of Alabama, Kilby Dairy Farms, Montgomery
Gold Crumb's Baby 150129—J. W. Boney to State of Alabama, Kilby Dairy Farms, Montgomery
Gold Crumbs of Nashewena 143503—J. W. Boney to State of Alabama, Kilby Dairy Farms, Montgomery
Golden Cherry of Roseneath 160342—Z. G. Darby to State of Alabama, Kilby Dairy Farms, Montgomery
Julia's Rose 227351—H. T. Boyd to State of Alabama, Kilby Dairy Farms, Montgomery
Lady Beauty of Stringfellow Farm 112397—W. B. Stringfellow to State of Alabama, Kilby Dairy Farms, Montgomery
Louise Myrtle 135268—W. B. Stringfellow to State of Alabama, Kilby Dairy Farms, Montgomery
May Daisy's Zell 190743—Mrs. Mary E. McKeown to State of Alabama, Kilby Dairy Farms, Montgomery
Norman's Lady of Hamilton Echo 125275—H. B. Hamilton to State of Alabama, Kilby Dairy Farms, Montgomery
Norman's Lily 64350—H. B. Hamilton to State of Alabama, Kilby Dairy Farms, Montgomery
Pansy's Pet 125295—E. F. Funderburk to State of Alabama, Kilby Dairy Farms, Montgomery
Princess of Hamilton Echo 94122—H. B. Hamilton to State of Alabama, Kilby Dairy Farms, Montgomery
Raider's Fannie of Wyldwood 227350—H. T. Boyd to State of Alabama, Kilby Dairy Farms, Montgomery
Rock Hill's Queen 138632—J. H. Barber to State of Alabama, Kilby Dairy Farms, Montgomery

ARIZONA

Palo Verde Lunita 129503—William Walton to Frank Reed Sanders, Phoenix

ARKANSAS

La Dosca Golden's Beauty 225927—E. S. Sheppard to F. W. Sickel, Stuttgart

CALIFORNIA

*Blossom's Cynthia 200638—T. M. Thomason to A. A. Rolfs, Los Molinos
*Cosette's Betty of Whidby 227665—A. B. Case to C. J. Lindsey, Santa Paula
*Foshay's Cosette 83547—A. B. Case to C. J. Lindsey, Santa Paula
*Margaret's Blossom of Hood View 154187—T. M. Thomason to J. E. Alford, Los Molinos
Stranford's Fanette 196538—Lloyd Dreier to J. P. Van der Veer, Hynes
Tomahawk's Goldie 227105—N. W. Bos to K. E. Millsap, Santa Paula

COLORADO

Lucky Columbine 188659—I. F. Van Osdol to O. W. Van Osdol, Cedaredge

CONNECTICUT

France's Rose of Greenway 2d 196963—Est. H. G. Cheney to Miller Bros., South Manchester
*Royetta of Rollwood 178412—Louis M. Sagal to Lawrence R. Leete, Guilford
*Silver Birch Sylvia 160417—Mrs. Antonie Glahn to Israel Garelik, Clinton

DELAWARE

Daisy Belle's Princess of Willowbrook 120754—F. J. Rounds to Joseph Krewatch, Delmar
Fannie of Provident Hill 124818—F. J. Rounds to Joseph Krewatch, Delmar
Foremost's Aurice 168879—J. C. Penney-Gwinn Corporation to H. J. Krebs, Wilmington
Halfred Farms Jane 98331—F. J. Rounds to Joseph Krewatch, Delmar
King Masher's Laddie's Annetta 142798—F. J. Rounds to Joseph Krewatch, Delmar
Jesse's Minnie of Tod Farm 143398—F. J. Rounds to Joseph Krewatch, Delmar
Lelia Peerless 115564—F. J. Rounds to Joseph Krewatch, Delmar
Rosette of Tanner Farm 151365—F. J. Rounds to Joseph Krewatch, Delmar

GEORGIA

Alvetta of Lone Mound 226834—W. Nicholls to Lewis Tilley, Parrott
Beuna Rudana of Lone Mound 210184—W. Nicholls to Lewis Tilley, Parrott
Bravo's Augusta 212862—John H. Meyer to L. L. Tilly, Parrott
Bravo's Carrie 205179—John H. Meyer to L. L. Tilley, Parrott
Broad Ripple Mary 214734—M. B. Lee to L. L. Tilley, Parrott
Cherub's Elizabeth of Broad Ripple 220139—M. B. Lee to L. L. Tilley, Parrott
Cynthia of Bachelor's Retreat 226724—H. B. Heilig to C. M. Wynn, Columbus
Emma Mae of Mossy Hill 131729—W. W. De Beaugrine to M. J. Reid, Lincolnton
Ereylin of Lone Pound 226833—W. Nicholls to Lewis Tilley, Parrott
Gay Lass of Sun-Set View 217685—W. A. Daniel to Jeff A. Irwin, Sandersville
Itchen's May's Susan 224645—J. L. Bailey, Jr. to J. A. Ewing, Ashburn
Itchen Ranter's Royal Maid 183890—Thomas F. Ryan to Est. William Rawlings, Sandersville
Linwood's Beauty Pansy 215166—Ed. Rhyme to L. L. Tilley, Parrott
Lucinda Fanette of Lone Mound 210183—W. Nicholls to Lewis Tilley, Parrott
Lucinda Fantine of Lone Mound 210185—W. Nicholls to Lewis Tilley, Parrott
Red Lady's Girl 218051—G. H. Lovejoy to L. L. Tilley, Parrott
Rezia 222596—W. J. Dawson to L. L. Tilley, Parrott
Yeksa Lucinda of Lone Mound 226832—W. Nicholls to Lewis Tilley, Parrott

IDAHO

Alice Hazel of Hagerman 222373—Leslie G. Perry to D. H. Blair, Wendell
Barbara Blossom 227562—Horatio C. Browne to James R. Bothwell, Twin Falls
Bettie of Choice Acres 227558—Horatio C. Browne to James R. Bothwell, Twin Falls
Fairy's Fawn of Choice Acres 227559—Horatio C. Browne to James R. Bothwell, Twin Falls
Flower of Echo 227560—Horatio C. Browne to James R. Bothwell, Twin Falls
Hope of Hagerman 227374—Leslie G. Perry to D. H. Blair, Wendell
Lady Hope of Lavaland 227370—Leslie G. Perry to H. L. Moody, Wendell
Lorna of Hagerman 227371—Leslie G. Perry to D. H. Blair, Wendell
Nona of Hagerman 227372—Leslie G. Perry to D. H. Blair, Wendell

ILLINOIS

Anna May Dawn of Hilly View 119547—A. A. Glocke to H. D. Binks, Chicago
Dairymaid's Golden Beauty of Hilly View 161998—A. A. Glocke to H. D. Binks, Chicago
Lilly Pride of Lind 75650—A. A. Glocke to H. D. Binks, Chicago
*Penelope of Oakland 184760—H. O. Henry to L. Stokes, Ramsey
*Stranford's Sensation of Purdy Farm 115643—Fred Franz to Alfred Trudell, Woodstock
*University Stranford Liza 150441—University of Wisconsin to J. H. Dempsey, Poplar Grove
*University Stranford Mate 141767—University of Wisconsin to J. H. Dempsey, Poplar Grove

INDIANA

Anette of Ranier 226748—Wilson C. Friend to C. E. Lewis, Bourbon
*Bessie Irene Glenwood 69820—Lillie B. McCarty to C. B. Comer, Mooresville
Boone's Cobi 84008 (Imp.)—Clarence Dickerson to L. C. Peabody, Lebanon
Boone's Cobi 84008 (Imp.)—L. C. Peabody to P. E. Smiley, Brownsburg
*Buttermaker's Bonnie of Hickory Grove 206918—Glenn Clark to Owen W. Stock, Bremen
*Constance's Rose of Silver Maples 206267—Harold E. Hemingway to Walter Hahn, Bremen
*Damsel of Hyerland 189753—George W. McKerrow & Sons Co. to Walter Surns, La Porte
Della of Rose City 227111—L. C. Peabody to P. E. Smiley, Brownsburg
Dot of Farview Place 226775—Paul E. Funderburg to Charles Nix, Huntington
Golden Nancy Belle of Maple Heights 219056—Frank E. Swan to Albert E. Watson, La Porte
Gretzel of Gorham Farm 227663—Charles E. Gorham to Lorenz Fetzer, Goshen
Harvest Girl of Corwin Hill's Lilly 190372—P. J. Zahn & Sons to Edward J. Scheiber, Columbia City
Hoosier Damsel 183579—Clarence H. Mackay to A. T. Pike & Son, Plainfield
Hoosier Gladys 183580—Clarence H. Mackay to A. T. Pike & Son, Plainfield
*Ida's Viola 153517—William & Pearl Shamel to Homer Myers, Kendallville
Isabella of the Loop 223519—W. E. Fisher to Albert E. Watson, La Porte
Lady Maude C. 219691—Est. S. E. Cockcroft to John R. McFall, West Terre Haute
Lady Mildred Louise 186040—Franklin Shamel to Elbert O. Ellis, Dana
Lake Shore Lucky Girl 138969—George Konrad to Albert E. Watson, La Porte
Lila's Lassie of Hickory Grove 204100—Glenn Clark to Eldridge Sheetz, Bremen
*Marigold of Hickory Grove 2d 188112—Victor Claybaugh to Virginia Faust, Covington
Noble's Golden Jewel of Maple Heights 208618—Frank E. Swan to Albert E. Watson, La Porte
Nola of Peabody Farm 227110—L. C. Peabody to P. E. Smiley, Brownsburg
Rebecca's Orphan 103755—Ernest E. Benedict to C. Hershberger & F. Schlosser, Bremen
Sweet Alice's Beauty of Maple Heights 2d 200037—Frank E. Swan to Albert E. Watson, La Porte
Traveler's Robiana of Fox Valley 207993—P. H. & C. H. Kuhtz to Albert E. Watson, La Porte
*Victor's Glenwood Girl 105374—Lillie B. McCarty to C. B. Comer, Mooresville

IOWA

*Elme of Glencoe 80859—O. W. Cornwell to L. E. Meyer, Bassett
Fanny of Idlenot 227454—Hagermann & Vetter to Sywassink Bros., Fairport
Fanny's Golden Sunbeam 106623—E. H. Sherbert to Hagermann & Vetter, Muscatine
*Generous Baby Lou 226726—W. C. Hoeger to Raymond Hoeger, Waucoma
Guernseynook Adarene 227193—H. W. Griswold to Ray Hanson, Gowrie
Iola of Bath Farm 226721—William H. Bath to W. L. Sheppard, Lovilia
*King's Elaine of Salem 193156—Edward Young to F. F. Borcherding, Guttenburg
Levella of Bath Farm 226720—William H. Bath to W. L. Sheppard, Livilia
Louisanna of Maple Grove 84134—M. J. Hernan to Hagermann & Vetter, Muscatine
*Lucile of Wildwood 108651—Ott Bros. to Stoutenburg & Jones, Lonerock
Memento's Lady Mar of Highland Place 227058—J. D. Nolting to Joseph Golinvaux, Waterloo
*Mildred of Wildwood 109625—Ott Bros. to Stoutenburg & Jones, Lonerock
*Morning Glow of Wildwood 201836—Ott Bros. to Stoutenburg & Jones, Lonerock
*Santa Martona's Desire of Greenmeadows 224436—Frank L. Rexroat to McCune & Fisher, Le Clair
Senator's Pride Beauty of Jubilee 195214—E. G. Bauer to Alfred Clark, La Porte City
*Soline of Verdun 131827—F. L. Leppen to L. E. Meyer, Bassett
Valley Fountain's Golden Girl 123811—E. H. Sherbert to Hagerman & Vetter, Muscatine

KANSAS

*Newana Martin 142121—A. H. Hinman to E. C. Moriarity, Wichita
Ogawawa Martin 3d 211685—A. H. Hinman to E. C. Moriarity, Wichita
*Tricksey's Gene of Crystal Springs 186795—George W. Kiel to E. C. Moriarity, Wichita

LOUISIANA

*Dolrine May 227142—R. H. Sanders to J. F. Marine, Armistead
*Dolrine Rose 227143—R. H. Sanders to J. F. Marine, Armistead
Dot of Mineral Springs 84220—J. A. Thames to R. E. Warren, Hammond

MAINE

Erma Marshall of Stone's Corner 190165—N. E. Fuller to C. B. Griffin, Caribou
*Ferncroft Hope 92597—S. D. Sullivan to I. H. Pettengill, Monmouth
*Fernleaf's May Queen 227641—B. L. Taylor to Ira D. Morse, Wiscasset
*Irene of Orchard Dell 142344—Grace I. Johnson to D. G. Lougee, Kezar Falls
*Ivanette of Pleasant View 190795—A. T. Drummond to Harry Gratto, Winslow
Julia Etta of Maple Hill 170347—James H. Pettengill to James H. Judd, Greene
*Moya of Pleasant View 189449—A. T. Drummond to Harry Gratto, Winslow
*Natalie of Ridgeway 97889—E. M. Hillman to George Bower, Holden
*Pansy's Fernleaf of Elmhurst 119805—B. L. Taylor to Ira D. Morse, Wiscasset
Pettengill's Happy Surprise 106971—W. R. Pettengill to Lindley G. Parker, South Leeds
Polly of Conforth Farms 160300—R. W. Conforth to Est. E. C. Milliken, West Scarboro
Princess' Promise 135872—W. R. Pettengill to James H. Judd, Greene
Sadie Marshall of Stone's Corner 161059—N. E. Fuller to C. B. Griffin, Caribou
Usilla's Princess 101300—A. E. Cunningham to F. W. Glink, Prospect

MARYLAND

*American Beauty of Meadowbrink 227330—Howard R. Brown to Thomas H. Reynolds, North East
Arbutus of Walnut Grove Farm 226831—C. Fred Sapp to Charles C. Walsh, Hampstead
Auburndale Ruth 196784—H. A. Sherman to William A. Hill, Rockville
*Beda's Antona 128355—Frank C. Silber to C. K. Anderson, Cumberland
Bell's Maid of Mapleton 188773—L. W. Wortman to George A. Bidle, Middletown
Bettie Ultra 182607—Frank Graham Thomson to Joseph Irwin France, Baltimore
Bonnie Lily Trink 113292—George C. Burge to J. B. Decker, Elkton
Consuella of Warriston 208542—C. Jared Ingersoll to William A. Hill, Rockville
Cora of Owasco Lake 165804—Otto W. Post to William A. Hill, Rockville
Echo of Middlebrook 227513—J. H. Murray to F. J. Rounds, Princess Anne
Fannie of Middlebrook 227512—J. H. Murray to J. F. Rounds, Princess Anne
Forget-me-not of Owasco Lake 188705—Otto W. Post to William A. Hill, Rockville
Golden Rod of Whitemarsh 190919—C. Jared Ingersoll to William A. Hill, Rockville
Grace's Golda of Maple Drive 178726—Leon O. Emory to William A. Hill, Rockville
Green Ridge's Dutch Maid 2d 226836—Est. Josiah P. Wiley to George D. Wilson, Whiteford
Green Ridge's Star 226835—Est. Josiah P. Wiley to George D. Wilson, Whiteford
Independence's Star's Fanny 200181—John Govatos to Frank T. Price, Chestertown
Jasamine of Owasco Lake 165802—Otto W. Poste to William A. Hill, Rockville
Jessie of Auburndale 179422—H. A. Sherman to William A. Hill, Rockville
Kathleen Joan 207570—Stanley E. Lewis to Claude B. Anthony, Centerville
Knight's Lady Masher 192173—Floyd Somes to William A. Hill, Rockville
Knight's Marie 168117—Floyd Somes to William A. Hill, Rockville
Maple Glen Princess Mary 157086—H. A. Sherman to William A. Hill, Rockville
Marie of Clover Hill 125922—Floyd Somes to William A. Hill, Rockville
Mattie's Rose of Line Oak Farm 220541—Jennie Carlisle to W. C. Keithley, Bel Air
Mermaid of Warriston 208540—C. Jared Ingersoll to William A. Hill, Rockville
Miss Flo Laddie of Auburndale 154323—H. A. Sherman to William A. Hill, Rockville
Notable's Lady Trink 139311—George C. Burge to J. B. Decker, Elkton
Olga of Seneca 227550—Est. R. A. Baxter to J. B. Decker, Elkton
Pansy of Owasco Lake 206988—Otto W. Post to William A. Hill, Rockville
Princess Lassie of Meadowbrook 197320—J. A. Ansley to William A. Hill, Rockville
Redpath's Violet 204918—I. E. Emerson to Charles H. Middendorf, Joppa
Rogier's Rilma of Warriston 145496—C. Jared Ingersoll to William A. Hill, Rockville
Surahbi's Alpha 55404—Stanley Lewis to Claude B. Anthony, Centerville

MASSACHUSETTS

Bosworthfield Jacqueline 213456—Charles W. Bosworth to Oscar M. Whittemore, Lenox
Bosworthfield Jane 207521—Charles W. Bosworth to Oscar M. Whittemore, Lenox
Bosworthfield Kahlene 225486—Charles W. Bosworth to Oscar M. Whittemore, Lenox
Bosworthfield Karen 223072—Charles W. Bosworth to Oscar M. Whittemore, Lenox
Conqueror's Golden Beauty 147324—J. C. Penney-Gwinn Corporation to George N. Jeppson, Brookfield
Foremost Dibby 141996—J. C. Penney-Gwinn Corporation to George N. Jeppson, Brookfield
Frances Marshall of Lake Farm 188992—C. W. Curtis to A. R. Whittier, Ponkapog
Hilltop Standard Rose 210693—George M. Hendee to Harry E. Raplus, Agawam
Lake Farm Helena 197176—C. W. Curtis to A. R. Whittier, Ponkapog
*Lela of Burns Hill Farm 226774—R. G. Richardson to James Caton & Sons, Ashby
Mayunsook Roxana 166767—W. A. Gallup to E. F. Gaskill, Amherst
Mohawk Eclair 206106—Est. R. A. J. Hewat to Daniel Wardwell, Clarksburg
Nerissa of Old Town Farm 111773—Charles M. Davenport to C. R. Edwards, Westwood
Nora of Courtillon IV. 150554 (Imp.)—Mrs. George W. St. Amant to George W. St. Amant, Boston
Princess Foam of Pine Grove 210907—Edward Dwight to R. M. & H. F. Koch, Greenfield
Puritan of Unkamet 227459—Winthrop M. Crane, Jr. to Mrs. Elizabeth Ingold, Great Barrington
Sorosis Brilliant's Daffodil 137321—John Nelson to Charles S. Keller, Walpole
*Suzette of Stoneholm 103739—Richard D. Sanders to Thomas Sanders, Topsfield
Varclin Beauty 216061 (Imp.)—C. E. Cotting to George C. Lee, Westwood

MICHIGAN

*Angelina of Pleasant View 227139—W. J. Schultz to Adelaide Runkle, Niles
*Arlene Belle 222652—E. A. Black & Sons to James Imus, Galesburg
*Beauty Glendale Vauquiedor of Arlington 219552—Fred J. Ratsch to J. J. Hessey & Son, Bangor
Belle of Ballard Farm 117576—Ballard Bros. to J. M. Williams, North Adams
*Bess of Island Farm 227486—A. M. Brown & Son to Philip Barber, Cressey
*Betty Zane's Sunrise 226837—E. A. Black & Sons to Richard Barber, Augusta
Bonnie Jane 197192—Leonard Hassler to Arthur M. Smith, Lake City

Cora of Ballard Farm 227109—Ballard Bros. to J. M. Williams, North Adams
*Corey Lake Hope 227108—Ballard Bros. to Walter L. Kaiser, Three Rivers
Dina of Old Cross Road Farm 177277—The Hemmeter Investment Co. to Lee Fowler, Mayville
Edna of Ballard Farm 145220—Ballard Bros. to J. M. Williams, North Adams
*Elsie Glendale Vauqiedor of Arlington 220412—Fred J. Ratsch to J. J. Hessey & Son, Bangor
*Enchantress of Bon Ayre 193055—H. W. Wigman to Raymond F. Gier, Lansing
*Fanella of Bon Ayre 193056—H. W. Wigman to Raymond F. Gier, Lansing
*Fanny of Washtenaw 95681—Thomas G. Roy & Son to Henry Tidey, Manton
*Fatima of Washtenaw 111875—Thomas G. Roy & Son to W. R. Bryant, Manton
*Goldie of Milton 103615—William J. Hoopfer to W. J. Rennie, Traverse City
Holbeck's Nordland Bopeep 141699—Fred C. Hollbeck to Roy A. Maxfield, Otisville
*Holbeck's Nordland Cherry 180977—Fred C. Holbeck to David Henry, Omer
Lady Gay of Ballard Farm 128911—Ballard Bros. to J. M. Williams, North Adams
Lady Helen of Sanilac 218577—Leonard Hassler to Arthur M. Smith, Lake City
Lady Jane of Hickory Grove 148770—Leonard Hassler to Arthur M. Smith, Lake City
Lila of Old Cross Road Farm 177274—The Hemmeter Investment Co. to Lee Fowler, Mayville
Linda of Ballard Farm 167241—Ballard Bros. to J. M. Williams, North Adams
*Lucy of Butternut Hill 71202—John Ebels to Edward J. McAvoy, Holland
*Maggie Marie 206047—Walter H. Fryman to Edw. D. Edison, Berrien Springs
*Marie Glendale Vauquiedor of Arlington 220411—Fred J. Ratsch to J. J. Hessey & Son, Bangor
*Marie of Indian Springs 215805—Alice C. Girdwood to Simeon E. Safford, Oakley
*Marshall's Bell of Trielm 226701—I. L. Cardwell to Reid R. Wilcox, Almont
*Marshall's Lillie of Trielm 205824—I. L. Cardwell to Reid R. Wilcox, Almont
Masher Boy's Star Bright of Windy Hill 97554—Steve Stampfler to Henry Hewitt, Le Roy
Masher Boy's Trilly Trim of Windy Hill 101071—Steve Stampfler to Henry Hewitt, Le Roy
*Mary Viola of Maple Shade Farm 173983—Floyd Wilt to Lewis F. Young, Charlotte
*May Pet Austell 227299—L. D. Cole to Lewis W. Brown, Jeddo
Merle of Greenleaf Farm 226918—Portfleet Bros. to W. F. Wallace & B. S. Warren, Grand Rapids
Nan of Walnut Hills 227322—Norman Schauroth to C. H. Myers & Son, Grand Blanc
Nordland Betty 120867—Portfleet Bros. to W. F. Wallace & B. S. Warren, Grand Rapids
Patricia Bonfire 186780—Leonard Hassler to Arthur M. Smith, Lake City
*Pollyanna of Sunnyside Farm 170260—Mrs. Samuel Parker to W. J. Miller, Dowagiac
*Polly of Trielm 159852—George W. Cardwell to Reid R. Wilcox, Almont
Pride of Sanilac 190835—Leonard Hassler to Arthur M. Smith, Lake City
*Prince Dictator's Nellie 200266—H. W. Wigman to Raymond F. Gier, Lancing
*Queen of Locust Lawn Farm 227298—L. D. Cole to Lewis W. Brown, Jeddo
Rex's Princess Daisy 191615—Wilbur Vander Kolk to George Hoyt, Fremont
*Rhoena of Woodcrest 46481—Frank Erard to Fred Fleishman, Deckerville
Rose of Shiawassee 84536—Fred C. Holbeck to Roy A. Maxfield, Otisville
*Sagamore Blossom 227365—C. M. Wright to Roger Smith, Niles
*Sagamore Flossie 166748—C. M. Wright & Sons to Don Kreighbaum, Cassopolis
*Ultra Prima Donna of Valley Farm 145758—Guy H. Smith to Casper L. Swonk, Kalamazoo
*Venture's Dark Rose 224757—E. A. Black & Sons to Rollin Olin, Kalamazoo
*Venture's Irene 224758—E. A. Black & Sons to Clinton Kelly, Galesburg
*Venture's Reddie 223893—E. A. Black & Sons to John Warren Fee, Oshtemo

MINNESOTA

Ada of the De Luxe Farm 227121—R. N. Damuth to M. A. Leppa, Kimball
*Beauty's Violet of Mounds View 141422—O. Works, Jr. to Alvin C. Gluck, Minneapolis
Bonnie of the De Luxe Farm 227123—R. N. Damuth to M. A. Leppa, Kimball
Butter Queen of Golden Valley 227247—G. W. Mumford to Cecil C. Sargent, Red Wing
*Daisy of Normanhurst 100789—Howard G. Norman to August Wolff, Mankato
*Donna D. 217582—W. J. Dawson to Andrew M. Hauer, Elka
Fanny Belle of Eastview 226766—Ole Larson to Arthur Neist, Albert Lea
*Foremost's Fancy of Lakeside 173834—Norin & Johnson to Calvin Knight, Montevideo
Gold Hearts of Cherub 226943—W. W. Crandall to J. H. Rischmueller, Gaylord
Hickory Grove's Betty 120826—T. J. Wright to H. O. Peterson, Truman
Ida of the De Luxe Farm 227122—R. N. Damuth to M. A. Leppa, Kimball
Jane's Governess 146107—William Johnson to John A. Johnson, Atwater
*La Petite's Winsome Lass 227054—Crosby Bros. to William Huneke, Red Wing
*Lakeside May Rosebud 137687—Norin & Johnson to Calvin Knight, Montevideo
Leona of Kirkwood Farm 188292—Wichern Bros. to Ralph McMillen, Canton
*Loyal's Pearl of West Grove Farm 226275—George W. Arvesen to Millard Olson, Cloquet
May Royal's Dulcette 221211—J. C. Penney-Gwinn Corporation to G. N. Dayton, Minneapolis
Moon of Silver Valley 152137—H. W. Griswold to H. O. Peterson, Truman
*Princess Rebecca of Eastview 226765—Ole Larson to Christ Neist, Albert Lea
Queen of La Grand 176406—R. B. McFarlane to Fred Lange, Alexandria
Rea's Eva of Cor-Alfa Farm 212237—M. S. & C. A. Skaar to O. E. Michaelson, Hartland
Spartan's Dairymaid 183799—Will Huddleston to H. O. Peterson, Truman
*Spartan's Delight 201832—Will Huddleston to Olaf Kyseth, Canton
Starlight of Nicollet 62394—O. F. Dunning to Roy F. Crowley, Saint James
Sunbeam of the De Luxe Farm 227120—R. N. Damuth to M. A. Leppa, Kimball
Sunbeam's Trix of Trianon 46650—Ames Bros. to H. S. Plummer, Rochester
Sunbeam's Trix of Trianon 46650—H. S. Plummer to E. S. Judd, Rochester
Sunshine of Sandy Nook 227648—Marion Roberts to Louis Jepsen, Anoka
Tuscola Stella 134329—F. X. Malin to Alvin C. Larson, Canton
*Verona of Fairy Falls 221658—John P. Nelson to Russell B. Johnson, Maple Plain
*Victorina's Bonnie Blossom 227055—Crosby Bros. to William Muneke, Red Wing
Wedgemere Favorite 107924—J. C. Penney-Gwinn Corporation to G. N. Dayton, Minneapolis

MISSOURI

Arion's Red Rose of Sunderland Farm 122066—E. J. Sunderland to Ash Grove Lime & Portland Cement Co., Kansas City
Florrie's Daughter of Oakwood 223446—L. S. Meyer to C. E. Fulton, Springfield
Geraldine of Oakwood 223445—L. S. Meyer to C. E. Fulton, Springfield
Maxie of Elm Spring 227644—Frank C. Webb to A. J. Miller, Neosho
*Maud's Violet of Lone Elm Farm 227612—J. M. Kurtz to Charles Dobson, Harrisonville
*Myrtle of Lone Elm Farm 142830—J. M. Kurtz to Charles Dobson, Harrisonville
*Myrtle's Fern of Lone Elm Farm 227613—J. M. Kurtz to Charles Dobson, Harrisonville
Square Deal Long Lady 2d 209741—William Schneider to E. H. Butner, Macon
Sunland Park Lemorna 227146—Frank Reed Sanders to Fred Harvey, Inc., Kansas City
Sunland Park Lorena 227144—Frank Reed Sanders to Fred Harvey, Inc., Kansas City
Sunland Park Olivia 227145—Frank Reed Sanders to Fred Harvey, Inc., Kansas City
Sunland Park Patricia 227147—Frank Reed Sanders to Fred Harvey, Inc., Kansas City

MONTANA

*Hayes Fussy's Western Beauty 227455—Linden Home Farms Co. to Thirza Steven, Suffolk
*Linwood's Charity 216305—Homer F. Rundell to Bert S. & Jay C. Lyndes, Helena
*Linwood's Cynthia 226526—Homer F. Rundell to Bert S. & Jay C. Lyndes, Helena
*Linwood's Dimple 226527—Homer F. Rundell to Bert S. & Jay C. Lyndes, Helena

NEBRASKA

*Bonita Girl of River Ravine Farm 152028—C. N. Pederson to E. M. Little, Fremont
*Guernfalfa Verona 185217—Griesemer & Schmidt to E. Parker, Bayard
Molly's Pride of Antelope 224043—R. Unzicker to J. L. White, Lincoln

NEW HAMPSHIRE

*Atamannsit Pilgrim's Adrienne 147233—J. C. Penney-Gwinn Corporation to Eleanor A. Campbell, Hillsboro
Billy's Bloom of Elmlawn 2d 154824—G. E. Foster to Everett Wiswell, Colebrook
Chancellor's Canterbury of Maplecroft 227478—Kenneth B. Pope to Robert H. Stobie, Hooksett
Chancellor's Gala of Maplecroft 227479—Kenneth B. Pope to Robert H. Stobie, Hooksett
Charlot of Elmlawn 170340—G. E. Foster to Everett Wiswell, Colebrook
Cleopatra of Elmlawn 170657—G. E. Foster to Everett Wiswell, Colebrook
Courtier's May Rose Lady of Elmlawn 132504—G. E. Foster to Everett Wiswell, Colebrook
Courtier's Priscilla of Elmlawn 157262—G. E. Foster to Everett Wiswell, Colebrook
Duchess III. of Figtree 226845 (Imp.)—Gordon Hall to D. G. Tenney, Salem
Easton Gem of Meadow View 207092 (Imp.)—John W. Lowrance to George W. Wilder, East Rindge
Fashion's Pearl 163239—Harry R. Hill to Curtice S. Sanborn, Fremont
*Foremost's Josephine of High Point 134126—J. C. Penney-Gwinn Corporation to Eleanor A. Campbell, Hillsboro
*Frances Winnie of Red Hill Farm 111187—James Welch to Ernest J. Babcock, West Ossipee
Governor's Butterfly of Elmlawn 164749—G. E. Foster to Everett Wiswell, Colebrook
Laddie's Avonette of Elmlawn 170341—G. E. Foster to Everett Wiswell, Colebrook
Maplecroft Jane 227474—Kenneth B. Pope to Ernest Anderson, Canterbury
Maplecroft Lily of the Valley 2d 140527—Kenneth B. Pope to Robert H. Stobie, Hooksett
Maplecroft Marge 227480—Kenneth B. Pope to Robert H. Stobie, Hooksett
Maplecroft Speckles 227476—Kenneth B. Pope to Robert H. Stobie, Hooksett
Maplecroft Sue 227473—Kenneth B. Pope to Frank Bennett, Concord
Masher's Clover of Elmlawn 2d 154822—G. E. Foster to Everett Wiswell, Colebrook
May Rose Lady of Elmlawn 170417—G. E. Foster to Everett Wiswell, Colebrook
Prosperity's Jewel of Elmlawn 167889—G. E. Foster to Everett Wiswell, Colebrook
Prosperity's May Rose 219191—G. E. Foster to Everett Wiswell, Colebrook
Prosperity's Priscilla 219190—G. E. Foster to Everett Wiswell, Colebrook
Queen Esther of Elmlawn 173672—G. E. Foster to Everett Wiswell, Colebrook
Raider's Hilo of Oaks Farm 147497—John W. Lowrance to George W. Wilder, East Rindge
Rosebud of Elmlawn 166196—G. E. Foster to Everett Wiswell, Colebrook
Rose's Norma III. 187310 (Imp.)—John W. Lowrance to George W. Wilder, East Rindge
Seneca's Betty of Maplecroft 227477—Kenneth B. Pope to Robert H. Stobie, Hooksett
Seneca's Nanette of Maplecroft 227475—Kenneth B. Pope to Robert H. Stobie, Hooksett
Seneca's Rosebud of Maplecroft 187358—Kenneth B. Pope to Robert H. Stobie, Hooksett
Truth of Seven Springs 98192—Fred D. Lewis to R. L. Giles, Littleton
Van's August Ray 95430—Fred A. Lewis to I. W. Coombs, Winchester
Violet of Elmlawn 175306—G. E. Foster to Everett Wiswell, Colebrook

NEW JERSEY

*Blossom Teazle of Meadow Edge 226729—George L. Horner to John C. Staub, Bridgeton
Bonnie of Alfalfa Farms 227149—Charles F. Price to Howard Shivers, Haddonfield
Boulderwood Belle 227338—The William H. Moon Co. to Paul S. Hill, Princeton
Boulderwood Betty 227337—The William H. Moon Co. to Paul S. Hill, Princeton
Boulderwood Buddleia 227458—The William H. Moon Co. to Myrtle E. Voorhees, Hopewell
*Butter Queen of Pleasant Valley 189495—Charles E. Burd to Archie Gulick, Lambertville
Corinne of Les Grantes 226870 (Imp.)—Gordon Hall to John F. Talmage, Mendham
Fanny's Queen Valentine of Melrose 175179 (Imp.)—Gordon Hall to John F. Talmage, Mendham
Florham Mademoiselle 215215—J. L. Hope to George B. Post, Bernardsville
*Flossie of Stockton 128690—James P. Risler to D. Spangenberg & Son, Milford
Gay Lass of La Pointe III. 226844 (Imp.)—Gordon Hall to John F. Talmage, Mendham
Hollis Start 118129—Charles E. Burd to Charles Baldwin, Pennington
*Ina-Bell 218483—George M. LaMonte to Marie Cox, Titusville
Linda of Alfalfa Farms 227150—Charles F. Price to Howard Shivers, Haddonfield
Locust Lane Faithful 200846—Robert P. Willets to S. R. Matlack, Medford
Miss Gazelle 214361—Gordon Hall to F. H. Kinnicutt, Far Hills
Model's Butter Start 227611—Charles E. Burd to Harry Britton, Sand Brook
*Nan of Stockton 196451—James P. Risler to D. Spangenberg & Son, Milford
Patricia of Bowood 93164—The William H. Moon Co. to Paul S. Hill, Princeton
Patterson's Tessie 225646—Charles H. Zehnder to H. H. Bair, Freehold
Patterson's Tessie 225646—H. H. Bair to Cleveand Patterson, Hightstown
Princess Lucy of Braeside 101778—A. E. Wilcox to Walker Gordon Laboratory Co., Juliustown
Princess of Bickleigh 201431 (Imp.)—Gordon Hall to John F. Talmage, Mendham
Ultra Petunia of Sepascot 125455—John G. Van Etten to Albert Winter, Mahwah
Unity's Molly 226848 (Imp.)—Gordon Hall to John F. Talmage, Mendham

NEW YORK

Alfalfaetta Ultra 193427—Margaret Schmutzler to George Walworth, Skaneateles
*Alexandrina Violet of King Hill 89075—Werner A. Kelp to Garrett W. Wiltsie, Ravena
*Anna Doolin's Doris 99276—Est. Robert D. Eddy to Edward O. Truax, Lockport
Armorella's Elaine of Hendershore 205353—Charles H. Hoefle to Clayton A. Johnson, Johnson City
Baby's Glenwood of Hickory Lawn 48156—M. E. Simonson to United States Gypsum Co., Oakfield
*Bella Mapleton 100208—Frank McFee to Bradley L. Squires, Otego
Belle of Cold Spring 127794—Charles Hoefle to Clayton A. Johnson, Johnson City

Betty of Peach Ridge 226507—F. W. Corey to J. Strong Watkins, Campbell
*Blossena's Dairy Maid 224080—Amasa Slingerland to Lester McBride, Delmar
Brabant Archer's Wilhelmina 225752—John G. Van Etten to Cairns Bros., South Kortright
Brabant Finch's Wilhelmina 118503—John G. Van Etten to Cairns Bros., South Kortright
*Brabant Jewel 225753—John G. Van Etten to E. Muller & Son, Stone Ridge
Brabant King's Beda 225750—John G. Van Etten to Cairns Bros., South Kortright
Brabant King's Jewel 216561—John G. Van Etten to William A. Woestendiek, Saugerties
Brabant King's Josephine 206996—John G. Van Etten to Cairns Bros., South Kortright
Brabant King's May 225749—John G. Van Etten to Austin S. Frost, Rhinebeck
Brabant Monarch's Arabella 217714—John G. Van Etten to Austin S. Frost, Rhinebeck
Brabant Monarch's Nicety 217713—John G. Van Etten to Cairns Bros., South Kortright
Brabant Red Pharaon's Lass 118502—John G. Van Etten to Cairns Bros., South Kortright
Brabant Rex's Citrice 155769—John G. Van Etten to John M. Frost, Ossining
*Brabant Rex's Jewel 150476—John G. Van Etten to A. H. Cook, Kingston
Brabant Rex's Maggie 136646—John G. Van Etten to Leopold Beyer, Poughkeepsie
Brabant Ultra Gem 161432—John G. Van Etten to Cairns Bros., South Kortright
Brabant Ultra Jewel 166544—John G. Van Etten to Cairns Bros., South Kortright
Brabant Ultra's Sapphire 148799—John G. Van Etten to Clifford M. Buck, Salt Point
Brabant Ultra Sultana 136651—John G. Van Etten to John H. Beatty & Son, Kingston
*Broad Acres Addel 133380—Harold E. Beebe to Irving Pett, Ilion
*Broad Acres Adcherry 110537—Harold E. Beebe to Irving Pett, Ilion
Buttercup Lily of Spring Brook 120647—John Smith to Myron Yager, Oneonta
*Buttercup of Columbia 184812—Harold E. Beebe to Irvine Pett, Ilion
Caldwell Place Marshie Queen 199735—F. Howard Slayton to Leon Aldrich, Cato
*Celosia of Upton Pyne 213802—Percy R. Pyne to Roland S. Scott, Canaseraga
Charlotte T. of Maple Farm 112381—Herbert H. & Frederic R. Crumb to C. L. Robinson, Chenango Forks
Chilmarktrice 100654—John G. Van Etten to William C. Osborn, Garrison
Clear Creek Dolly 206576—Est. H. C. Cornell & H. A. Fitch to C. G. Crumb, Niobe
*Clover of Columbia 176032—Harold E. Beebe to Irving Pett, Ilion
Criterion's Dairy Maid of Rockstone 70279—N. J. Rempt to Glenn F. Briggs, Auburn
Daisy Mapleton 56003—Frank McFee to Bradley L. Squires, Otego
*Daisy's October Child 218867—F. R. Milligan to Walter R. Mooney, Livonia
Delcastle Beda 92598—John G. Van Etten to William A. Woestenbiek, Saugerties
Donibelle Glen Sensation 227154—L. H. Folmer to Syracuse University, Syracuse
Donibelle Glen Sensation 227154—Syracuse University to Frank R. Young, Truxton
*Dorthy Perkins of Upton Pyne 214783—Percy R. Pyne to Roland S. Scott, Canaseraga
*Edna Laura 160088—F. Howard Slayton to R. D. Brown, Cato
Eigna Queen of Caldwell Place 182462—The Blount Lumber Co. to John S. Rich, Marion
Ellie's Primrose 181315—M. E. Simonson to United States Gypsum Co., Oakfield
Emmadine Adah 109230—John G. Van Etten to Cairns Bros., South Kortright
Emmadine Daisy 109231—John G. Van Etten to Harry Bailey, Mount Tremper
Emmadine Linden Girl 109233—John G. Van Etten to Cairns Bros., South Kortright
Eudamar Dream 201988—George Schmutzler to Margaret Schmutzler, Skaneateles
*Eva of Locust Hedge 167584—A. W. Kunkle & Sons to M. K. Pickett, Walden
Faithstone's Fair Maid 155051—John G. Van Etten to John M. Frost, Ossining
Faithstone's Golda 151660—John G. Van Etten to Cairns Bros., South Kortright
Fawndyke Lassie 155264—Lester M. & Lizzie Ferris to Raymond De Graff, Amsterdam
*Finger Lake's Cleopatra 227172—C. C. Tarbell to Perry J. Sovocool, Groton
Foremost's Adrian 168880—J. C. Penney-Gwinn Corporation to George M. White, Coxsackie
*General Bay's Bayonne 87615—A. W. Kunkle & Sons to M. K. Pickett, Walden
Golden Glow of Owasco Lake 162709—Otto W. Post to Glen F. Briggs, Auburn
Grace III. of the Simons 214907 (Imp.)—J. C. Penney-Gwinn Corporation to Oscar F. Kinney, North Chatham
Grand View Duchess 201987—Charles Schmutzler to George Walworth, Skaneateles
Guernest Lady 71786—John G. Van Etten to Cairns Bros., South Kortright
Hallie's Sweet Forget-me-not 53863—Est. E. R. Downs to A Georgeff, Oswego
High Born Duchess of Triple Elm 211242—Charles Schmutzler to Margaret Schmutzler, Skaneateles
Judelle 99833—I. Irwin Wells to James Miller, Pottstown
Kelso's Prudence 169415—J. C. Penney-Gwinn Corporation to Leo L. Redding, Kent Cliffs
Knollwood Delphinium 171350—John G. Van Etten to Cairns Bros., South Kortright
Kyrta's Starlight Queen 135149—R. D. White to H. M. Brown, Utica
Lassie of the Camp 214446 (Imp.)—Gordon Hall to G. M. Dahl, Smithtown
Laura of Berkshire Hills 225145—Charles F. Bradley to Delmar S. Peterson, Chatham
*Lois of Locust Hedge 167587—A. W. Kunkle & Sons to M. K. Pickett, Walden
*Lou's Poplar Betty 227225—L. G. Stainton to Chester Weaver, Silver Springs
*Maid Marian of Farview 75967—A. W. Kunkle & Sons to M. K. Pickett, Walden
Marietta's Minnehaha 73140—Charles A. Peck to Watson Hall, Windham
*Mayflower of Maplewood Farm 122510—Edgar E. Learn to John Stevens, Ischua
May Royal's Dimple 221220—J. C. Penney-Gwinn Corporation to Caumsett Farm, Huntington
Melicent of Tarbell Farms 2d 157039—Gage E. Tarbell to Harold Phillips & Sons, Rockdale
*Myrtle Bellaire of Stafford 218990—Howard & Persis Bell to Lee E. Torrey, East Bethany
Oakland Princess of Tarbell Farms 98020—Gage E. Tarbell to Harold Phillips & Sons, Rockdale
*Oldmaple's Beauty 209020—Roscoe Bain to Oran W. Ketcham, Greenwich
Polly Anne of Tarbell Farms 2d 179517—Gage E. Tarbell to Harold Phillips & Sons, Rockdale
*Polly of Maryland 209648—Marvin Bishop to Charles U. Spencer, Maryland
Princess Loretta 123436—Ervin J. Schoonmaker to Harry Bailey, Mount Tremper
*Queen Esther's Carnation 140626—Est. Robert D. Eddy to Edward O. Truax, Lockport
Queen's Gold Dust Beauty 93040—G. E. Williamson to C. E. Baker, Binghamton
*Rena of Graycrest 184606—Harold E. Beebe to Irving Pett, Ilion
Resolute's Bettina 186574—J. C. Penney-Gwinn Corporation to Oscar F. Kinney, North Chatham
Rilma's Audrey Hollis 166652—F. Howard Slayton to William Brayton, Cato
Risbecq of Vimiera 2d 214911 (Imp.)—J. C. Penney-Gwinn Corporation to William B. Ward, New Rochelle
*Rose of Columbia 161026—Harold E. Beebe to Irving Pett, Ilion
*Ruth of Graycrest 183548—Harold E. Beebe to Irving Pett, Ilion
*Ruth of Locust Hedge 167585—A. W. Kunkle & Sons to M. K. Pickett, Walden
Saugerties Blossom 136097—John G. Van Etten to Harry Bailey, Mount Tremper
Saugerties Ultra Beldame 148979—John G. Van Etten to Cairns Bros., South Kortright
Saugerties Ultra Heather 151757—John G. Van Etten to Cairns Bros., South Kortright
Saugerties Ultra Josephine 175361—John G. Van Etten to William R. Nash, Westport
*Sunshine of Brookdale 136766—Harold E. Beebe to Irving Pett, Ilion
Tarbell Farms Louise 4th 158733—Gage E. Tarbell to Harold Phillips & Sons, Rockdale
*Tioughnioga Margaret 226763—George A. Hunt to D. F. Ensign, Lisle
Ultra Lady Fern of Sepascot 155925—J. C. Penney-Gwinn Corporation to W. C. Terry, Catskill
Ultra Violet of Oakhurst 3d 111807—John G. Van Etten to E. J. Hunt, Kingston
Weymouth's Pride III. 214905 (Imp.)—J. C. Penney-Gwinn Corporation to Oscar F. Kinney, North Chatham
Windflower Witch 124753—Harold E. Beebe to Irving Pett, Ilion

North Carolina

Annatone of Bachelor's Retreat 226725—T. D. Brown to W. W. Cline, Gold Hill
Galaxy of Oakdale's Alma 143115—Mrs. L. R. Williams to Sanford & Cartner, Mocksville
Glenwood Maola 227152—J. G. & M. M. Morrison to J. F. Miller, Mount Ulla
Little's Fine 133634—M. G. Edwards to J. A. Ashworth, Asheboro
*N. C. S. Masher 227453—C. R. Smith to B. X. Linville, Kernersville
Resolute's Cecelia 197811—J. C. Penney-Gwinn Corporation to Thurmond Chatham, Elkin
Resolute's Countess 197815—J. C. Penney-Gwinn Corporation to Thurmond Chatham, Elkin
Valor's Daisy 221206—J. C. Penney-Gwinn Corporation to Thurmond Chatham, Elkin
Wiona of Oakridge Farm 163749—J. Alexander Spencer to E. A. Spencer, McFarlan

Ohio

Aieda Girl of Willowbrook 73813—J. R. Calvin to W. S. McBane, East Liverpool
*Alpha of Lavern 155722—F. L. Robison to C. C. Kauffman, Shreve
Barbara of Boothe Run 203784—R. N. Fell & H. K. Brugler to C. R. Stewart, Burghill
Bloom's Josephine of Walnut Avenue 187319—W. T. Andrews to Frank W. Andrews, Bellville
*Bonnie of West Unity 192843—Est. W. H. Dick to Alec Kosier, Kunkle
Catherine of Radcliffe 226741—R. N. Fell & H. K. Brugler to C. R. Stewart, Burghill
*Chene Rose of Lincoln Way 66185—B. F. Manful to Roy C. Grimes, Maximo
*Chene Rose of Lincoln Way 66185—Roy C. Grimes to W. G. Williard, Alliance
Chene Rose of Lincoln Way 66185—W. G. Willard to G. F. Mason, Lisbon
Chene Rose of Lincoln Way 66185—G. F. Mason to H. R. Penney, Columbus
Cherry's Blossom of Walnut Avenue 192505—W. T. Andrews to Frank W. Andrews, Bellville
Claribel's Arrowhead of Maplewood 80383—R. D. Gates to A. D. Carroll, Chardon
Clover of The Summit 73435—R. N. Fell & H. K. Brugler to C. R. Stewart, Burghill
*Critchie Coo of The Old Home Farm 143478—Alfred Noble to A. B. Jackson, Aurora
*Daisy Sue of Sunnycrest 195632—W. J. Smith to Mrs. Clara H. Whinnery, Adena
Daisy's Bluebell of Walnut Avenue 204904—W. T. Andrews to Frank W. Andrews, Bellville
*Daisy's Frances 91095—J. Leroy Thompson to Bert Allen, Youngstown
*Dewdrop of Lavern 208336—F. L. Robison to C. C. Kauffman, Shreve
Dictator's Blanche 223797—T. C. Warrington to G. F. Mason, Lisbon
Dictator's Lily 226940—Lawrence E. Warrington to G. F. Mason, Lisbon
Dictator's May 226941—T. C. Warrington to G. F. Mason, Lisbon
Florette of Boothe Run 209183—R. N. Fell & H. K. Brugler to C. R. Stewart, Burghill
*Flossie of Village View Farm 153356—J. Leroy Thompson to Bert Allen, Youngstown
*Flossie's La Belle of Village View Farm 227363—J. Leroy Thompson to Bert Allen, Youngstown
Gay Boy's Gladys of College Hill 215660—M. E. Baker to W. A. Hutchison, Hiram
George's Alice of Wren 186668—Walter Culbertson to Albert Howe, McClure
Gladys' Queen Anne of Walnut Avenue 205968—W. T. Andrews to Frank W. Andrews, Bellville
Gloria Ann of Boothe Run 215582—R. N. Fell & H. K. Brugler to C. R. Stewart, Burghill
Goldie Marie of Walnut Avenue 150560—W. T. Andrews to Frank W. Andrews, Bellville
Goldmead's Dolly 226719—George C. Brewer to Sherman Spillers, Versailles
Grace's Flossie of Walnut Avenue 182088—W. T. Andrews to Frank W. Andrews, Bellville
Hallie May of Boothe Run 163662—R. N. Fell & H. K. Brugler to C. R. Stewart, Burghill
Hiawatha Ada 185382—Martin T. Allwardt to John Leroy Havens, Burgoon
Isabella of Boothe Run 163661—R. N. Fell & H. K. Brugler to C. R. Stewart, Burghill
Jan Thereau 226718—F. E. Bone to J. C. McKee, Fredericktown
*Leap Year Rose of Lincoln Way 102492—B. F. Manfull to Roy C. Grimes, Maximo
Leap Year Rose of Lincoln Way 102492—Roy C. Grimes to Leland C. Bingham, New Milford
*Martha Bell of Maple Ridge Farm 222908—F. C. Walker to J. W. Weatherly, Steubenville
Martha of Lone Pine Farm 172866—F. C. Walker to George Wukelic, Steubenville
Melioteus Rose's Hope 227552—Chase Thompson & Son to Levi E. Welty, Pandora
Nelly's Anne 204906—W. T. Andrews to Frank W. Andrews, Bellville
Olive's Cottie of Walnut Avenue 160559—W. T. Andrews to Frank W. Andrews, Bellville
Olive of Walnut Avenue 126537—W. T. Andrews to Frank W. Andrews, Bellville
*Rena's Surprise 223426—W. J. Smith to Mrs. Clara H. Whinnery, Adena
Rosie Bell's Rose 106234—R. N. Fell & H. K. Brugler to C. R. Stewart, Burghill
Ruth of Lone Pine Farm 172865—F. C. Walker to George Wukelic, Steubenville
Royal's Lass 97445—C. E. Fruit to Thomas Harville, Macedonia
Sally of Farmdale 118732—R. N. Fell & H. K. Brugler to C. R. Stewart Burghill
Sultane of Melrose 226864 (Imp.)—Gordon Hall to E. S. Griffiths, Burton
*Sunshine's Equal 119428—Chase Thompson & Son to Ross J. Baughman, Findlay
Susie of Verdun 131826—E. L. Leppen to Henry Zeiger, Dayton
*Triple Rose's Rose of Bon Ayre 92809—E. H. Curtis to Day & Hogue, Columbus
Virginia of Boothe Run 207801—R. N. Fell & H. K. Brugler to C. R. Stewart, Burghill
Walneta's Flora 227244—Frank W. Andrews to Walter Lemley, Fredericktown
Walneta's Gladioli 224311—W. T. Andrews to Frank W. Andrews, Bellville
Walneta's Grace 224310—W. T. Andrews to Frank W. Andrews, Bellville

Oregon

Bonnie Blue of Yew-Wood Farm 227174—Charles F. Wagner to Richard Stangel, Sherwood
*Castello Daisy of Sunny Valley 65285—Charles F. Wagner to H. F. Hollowell, Oregon City

Pennsylvania

Adele Fern of Piney 213701—M. T. Myers to Homer A. Smith, Sligo
*Annapan of Warriston 171069—C. Jared Ingersoll to H. C. Toomey, North Wales
*Annie of Maple Grove 150407—V. E. Ashbaugh to J. K. Gardner, Cranberry
Belle of Marshallton 227664—Jonas B. Ebert to William Reeves, West Chester

*Bess's Nelly Gray of Oak Dale 106869—Clair H. Witmer to Aaron D. Engle, Lebanon
Blossom Belle of Monroe 2d 89653—R. B. McNary to Thomas Paxton Sherwood, Washington
*Blossom's Beauty of Limestone 172437—Dellas A. Stahlman to I. L. Brown & Son, New Bethlehem
*Blueblood's Meadowlea 216324—A. S. Graybill to Samuel B. Crowell, Edgemont
*Briarmeade Star 176408—Est. Warren P. Michael to Nelson S. Michael, Berwick
Bridget of Guernseydale Farm 129869—Stanley E. Ruckle to Sunbury Milk Products Co., Sunbury
Challenger of Prospect's Flora 136569—C. O. Mattern to S. J. Brownell, State College
Challenger of Prospect's Lady 133874—C. O. Mattern to S. J. Brownell, State College
Challenger of Prospect's Sally 150628—C. O. Mattern to S. J. Brownell, State College
*Cherry Hill Sylvia Mabel 169021—Mrs. Matilda Karlhiem to Earl S. Karlheim, Patton
Chestermont Belle 187583—Harry W. Lewis to Robert C. Ligget, Rosemont
Chestermont Fairest 184107—Harry W. Lewis to Robert C. Ligget, Rosemont
Chestermont Lenice 187581—Harry W. Lewis to Robert C. Ligget, Rosemont
Chestermont Maudette 164364—Harry W. Lewis to Morris E. Leeds, West Grove
*Dewdrop's Fairy of Limestone 190992—Dellas A. Stahlman to I. L. Brown & Son, New Bethlehem
Dimple's Pearl of Gravel Ridge 75004—H. T. Smith to C. J. Davis, Rohrsburg
Dimple Queen of Guernseydale Farm 161114—Stanley E. Ruckle to Sunbury Milk Products Co., Sunbury
Dolly of Guernseydale Farm 183089—Stanley E. Ruckle to Sunbury Milk Products Co., Sunbury
Echo of Neshaminy Farms 186533—S. Paul Woodman to Fred C. Gubler, Jamison
Electra of Neshaminy Farms 185301—S. Paul Woodman to Fred C. Gubler, Jamison
*Eledice of Triangle 204331—T. F. Patterson to W. D. Uber & Son, Grove City
Erato of Neshaminy Farms 192457—S. Paul Woodman to Fred C. Gubler, Jamison
Eris of Neshaminy Farms 192454—S. Paul Woodman to Fred C. Gubler, Jamison
Etta's Pearl of Neill Heights 71396—H. R. McKeag to Dorsey Woodruff, Claysville
Eurydice of Neshaminy Farms 192455—S. Paul Woodman to Fred C. Gubler, Jamison
*Folly Beauty Queen 213479—Richard H. Gilbert to C. W. Gray, Loretto
Foremost's E. Dahlia 221214—J. C. Penney-Gwinn Corporation to Howard Heinz, Pittsburgh
Foremost's E. Dora 221216—J. C. Penney-Gwinn Corporation to Howard Heinz, Pittsburgh
Foxy's Girl's Fancee 95779—C. O. Mattern to S. J. Brownell, State College
*Frances of Traymore 191272—George Ungerer to W. R. Cooper, Holicong
Fritzlyn Rozorah 79962—Peter L. Moyer to William A. Derstine, Sellersville
Gertie Lee 227414—George McKinley to J. C. McClure, Elizabeth
*Glen-Ethel Narcissus 180313—Chester H. Cullen to W. B. Girvin, Leola
Glenwood's Wellington Maid 3d 63787—Peter L. Moyer to William A. Derstine, Sellersville
Golden's Bluebelle of Riviera 217580—Mrs. William H. Luden to H. E. Shotts, Hiram
*Happy New Year of Buttonwood 100923—George Ungerer to W. R. Cooper, Holicong
Hedge Hill Cora 178255—Jonas B. Ebert to F. B. Rohrer, Lancaster
Hedge Hill Polly 187234—Jonas B. Ebert to F. B. Rohrer, Lancaster
Hedgehill's Ultra Lady 134069—Jonas B. Ebert to George R. North, Lyndell
Hedgehill's Ultra Queen 134870—Jonas B. Ebert to George R. North, Lyndell
*Hilda of Village Green 210146—George Ungerer to W. R. Cooper, Holicong
*Immergrun Sunderland Lass 188636—Mrs. Charles M. Schwab to C. W. Gray, Loretto
*Immergrun Sunderland Queenie 198059—Mrs. Charles M. Schwab to C. W. Gray, Loretto
Jane of Beechcroft 226647—Mrs. Lula M. Brown to William Irvin Co., Big Run
Kathleen's Betty of Guernseydale Farm 154229—Stanley E. Ruckle to Sunbury Milk Products Co., Sunbury
King's Rose of Edgemont 87235—Stanley E. Ruckle to Sunbury Milk Products Co., Sunbury
Laddie's Jane 227735—Est. Craig Biddle to Lawrence M. Colfelt, Jr., Glenloch
Laddie's Marjorie 227734—Est. Craig Biddle to Lawrence M. Colfelt, Jr., Glenloch
*Lady's Bess of Limestone 195398—Dellas A. Stahlman to I. L. Brown & Son, New Bethlehem
Lucretia of Guernseydale Farm 146232—Stanley E. Ruckle to Sunbury Milk Products Co., Sunbury
Mable of Guernseydale Farm 110535—Stanley E. Ruckle to Sunbury Milk Products Co., Sunbury
Maid's Golden Lilly 227640—Mrs. Mary E. Callender to Ray H. Shook, Curllsville
*Major's Rose of Briarmeade 195396—Est. Warren P. Michael to Nelson S. Michael, Berwick
*Marion Bethleen 227107—E. D. Benjamin to A. S. Benjamin, Kingsley
May Bluff of Rose Point 221699—F. C. Fisher to Merrill Harlan, New Castle
Minnie Chene of Waukesha 227057—F. E. Fox to Charles W. Kerr, Parkwood
*Miranda's Alice of Ebensburg 219409—Webster Griffith to Charles E. Stoy, Loretto
Miss Glow of Cloverdell 96582—Peter L. Moyer to William A. Derstine, Sellersville
Mixter Bess 106033—J. J. Coons to M. B. Scott, Midvale
Nancy of Guernseydale Farm 99506—Stanley E. Ruckle to Sunbury Milk Products Co., Sunbury
*Nelly's Melinda 62724—Est. L. L. Loberg to Ralph J. Mate, Red Lion
Pansy Anna of Piney 213702—M. T. Myers to Homer A. Smith, Sligo
Pearl's Betty 207622—H. T. Smith to C. J. Davis, Rohrsburg
Recorder's Dairymaid of Walnut Valley 127264—J. L. Miller to Howard C. Myers, Washington
Percilla of Guernseydale Farm 154227—Stanley E. Ruckle to Sunbury Milk Products Co., Sunbury
Princess of Shady Rill Farm 117454—William Armstrong & J. A. Hildebrant to W. M. Cruttenden, Mansfield
Princess Queen of Meadow Brook Farm 207623—H. T. Smith to C. J. Davis, Rohrsburg
Ridge View's Lotta 226904—David L. Johnson to W. H. Stevenson, Midvale
Rockhill Valley View Farm Julie 193566—Peter L. Moyer to William A. Derstine, Sellersville
Rockhill Valley View Farm Lucy 193567—Peter L. Moyer to William A. Derstine, Sellersville
*Rosaleen's Dolly of Meadow View 196505—Clair H. Witmer to Aaron D. Engle, Lebanon
Rose Purism 2d 227435—G. H. Detwiler to John McCoy, Bellefonte
*Star's Agnes of Ebensburg 219408—Webster Griffith to Charles E. Stoy, Loretto
Sunny Slope Jewel 219699—R. T. Latshaw to Willard S. Campbell, Phoenixville
*Sunderland's Virginia 170573—Chester H. Cullen to W. B. Girvin, Leola
*Sylvia's Pet 87988—Mrs. Matilda Karlhiem to Earl S. Karlheim, Patton
*Thelma of Oakdale 123182—Est. Warren P. Michael to Nelson S. Michael, Berwick
Three Springs Kate 227737—Rex E. Jones to C. F. Norbeck, Sugargrove
Ultra's Sweet Flower of Stockdale 190429—N. J. Rohrer to Roy Miller, Manheim
*Van Bethleen 77951—E. D. Benjamin to A. S. Benjamin, Kingsley
Violet of Maison de Bas 214436 (Imp.)—Gordon Hall to S. C. Price, Hazelton
Walnut Run Buttercup 196331—N. J. Rohrer to D. C. Mast, Atglen
Waynesboro Alda 222537—J. J. Coons to B. H. Welty, Waynesboro
Waynesboro Anna 199394—J. J. Coons to B. H. Welty, Waynesboro
Waynesboro Atrice 219738—J. J. Coons to J. F. Knepper, Waynesboro
Waynesboro Baby 213900—J. J. Coons to J. F. Knepper, Waynesboro
*Waynesboro Beatrice 222919—J. J. Coons to Frank N. Miller, Waynesboro
*Waynesboro Blanch 212566—J. J. Coons to Frank N. Miller, Waynesboro
Waynesboro Doll 223110—J. J. Coons to J. Harlan Frantz, Waynesboro
*Waynesboro Ella 212567—J. J. Coons to Frank N. Miller, Waynesboro
*Waynesboro Star 222921—J. J. Coons to Frank N. Miller, Waynesboro

Rhode Island

*Eliza Jane of Green Lodge 93148—Edmund D. Codman to Henry C. Anthony, Jr., Portsmouth
Flintarrow Laughing Water 227153—Walter O. Ensor to H. J. Flint, Providence
*Locust Valley Dream 148150—T. Frank Teft to William E. Bitgood, Hope Valley
*Minnie of Green Lodge 3d 127495—Edmund D. Codman to Henry C. Anthony, Jr., Portsmouth
*Lucy of Green Lodge 92835—Edmund D. Codman to Henry C. Anthony, Jr., Portsmouth
Nashoba Hildreth's Merry Maid 209853—H. H. Whitcomb to Isaac F. Viall, Barrington
*Paquita of Green Lodge 2d 112583—Edmund D. Codman to Henry C. Anthony, Jr., Portsmouth

South Carolina

Aprenia of Fair View 137532—James S. McKeown to John H. Barber, Chester
Cavalier's Martha Washington 227353—H. T. Boyd to J. J. McDaniel, Cornwell
Febina of Fair View 137533—James S. McKeown to John H. Barber, Chester
Fatemia of Fair View 137535—James S. McKeown to John H. Barber, Chester
Janie May 152874—W. W. Moore to B. W. Segars, Oswego
Jeina of Fair View 137534—James S. McKeown to John H. Barber, Chester
Juraider 227352—H. T. Boyd to W. W. Fitzpatrick, Clemson College
Louise Myrtle 135268—E. M. McNaull to W. B. Stringfellow, Chester
Mayrina of Fair View 114910—James S. McKeown to John H. Barber, Chester
Narona of Fair View 84948—James S. McKeown to John H. Barber, Chester
Raider's Betty of Wyldwood 227173—H. T. Boyd to J. J. McDaniel, Cornwell
*Rose Leen of Pinedale 206687—Est. F. E. Abell to W. L. Hill, Sharon
Rosenia of Fair View 84947—James S. McKeown to John H. Barber, Chester
Valentine of Figtree 207453 (Imp.)—Gordon Hall to B. C. Stackley, Florence
Verbena of Fair View 180065—James S. McKeown to John H. Barber, Chester

Tennessee

Peggy of Four Oaks 216992—C. K. Turner to J. L. Harrison, White Pine
Polly of Four Oaks 208485—C. K. Turner to J. L. Harrison, White Pine

Utah

Lorna of Hagerman 227371—D. H. Blair to Leo & Levi Coffin, Delta
Milday's Champion Rose 214213—Lloyd Dreier to Ed. Williams, Spanish Fork

Vermont

Clansman's Pride 93653—Grant White to E. J. White, Barton

Virginia

*Bessie Grayson 131407—M. W. Miller to Frank H. Heatwole, Dayton
Brookfield's Augusta 203334—L. M. Simms to G. E. Fisher, Waldrop
Evona of the Elms 2d 70357—L. W. Wortman to F. W. Huddleson, Fairfax Court House
Flavia's Rose 172537—Miss Eleanor W. Tunstall to G. W. Kizer & Sons, Chase City
Hougue Maid V.'s Lassie 107961—D. A. Faucette to H. R. Wagstaff, Skipwith
Lassie's Annie of Laurel Dale 227645—D. A. Faucette to H. R. Wagstaff, Skipwith
Lura of Wayside Perfection 186285—W. H. Rosen to R. B. Miller, Harrisonburg
*Oak Ridge Barbi's Belle 217947—Thomas F. Ryan to H. M. Dawson, Lovingston
Pansy of Wayside 186286—W. H. Rosen to R. B. Miller, Harrisonburg
Ramoi of The Fleurrys 226723—Henry Moncure to John Webb, Hillsville
Willow Girl of The Fleurrys 226727—Agnes W. Moncure to John Webb, Hillsville
*Windflower's Milford Bess 65961—E. M. Coiner to D. E. Shank, Harrisonburg

Washington

Patsy Pan 226830—A. L. Wallace & Co. to Theo Beckmeyer, Snohomish
*Rosina of Chicona 3d 146070—William A. Connor to H. C. Vetter, Machias

West Virginia

Dimple of Maple Heights Farm 188589—I. E. Grose to Lawrence Milliken, Wellsburg
Dimple of Maple Heights Farm 188589—Lawrence Milliken to Henry H. Dils, Parkersburg
*Lady Rockton 169134—R. B. Wildman to Mrs. E. J. Safreel, Sherman
Lassie Girl of Pine Summit 199131—Lawrence Milliken to Henry H. Dils, Parkersburg
Morning Glory of Pine Summit 199130—Lawrence Milliken to Henry H. Dils, Parkersburg
Nellie of Walgirty 227733—G. W. Bonar to A. S. Paull, Wheeling
Queen Bess of Pine Summit 199132—Lawrence Milliken to Henry H. Dils, Parkersburg
Sweet Violet of Pine Summit 199133—Lawrence Milliken to Henry H. Dils, Parkersburg

Wisconsin

Anona Martin 129721—A. H. Hinman to George S. Gilbertson, Manitowoc
*Arline of Maple Grove 181776—Charles A. Wussow to Walter S. Sommer, Dale
*Barnato's June Rose 36723—George D. Telfer to Glen Austen & William Weiss, Fort Atkinson
*Beauty's Baby of Good Hope 78226—Carl E. Maronn to Julius C. Korth, Omro
Beauty's Bonnie Bess 149672—William H. Schroeder to C. A. Nelson, Wausau
*Betsy Jane of the Pine Grove 226920—Emil D. Miller to Melvin L. Gleason, Arcadia
*Betty Jane of Rose Lawn 227106—William T. Lambert to A. M. Gilbertson, Black River Falls
*Blossom of Seas Branch 170416—Amund Syverhus to H. I. Hanson, Viroqua
Captain's Arabelle of Kenmoor 180176—M. L. Witz to William E. Manke, West Salem
Captain's Bonabelle of Kenmoor 180175—M. L. Witz to William E. Manke, West Salem
Cherry of Valliedale 211726—Joseph F. Malin to Harry W. Pralle, La Crosse
*Colatta of Lone Mound 210603—W. Nicholls to S. E. Severson, Galesville
Creo Belle 2d 173149—N. G. Larimer to Murel Kever, Muscoda
Dairy Maid's Ruby 179365—Archie D. Keller to George E. Swanson, Barron
*Diamond Nancy 75226—Amund Syverhus to Harold De Lacy, Ferryville
*Dolly of Spring Brook Guernsey Farm 226767—Charles Harshman to Boyd Harshman, Elk Mound
Eleanor of Honeyville 178559—A. E. Wilcox to August Zirk, Kendall
Elizabeth's Golden Queen 149266—Emil D. Miller to H. W. Griswold, West Salem

*Ellen Belle of Newby Farm 226716—R. G. Newby to Alvin Barnes, Hancock
*Farview Starlight Milnia 227246—E. L. Berg to Smith & Smith, Beloit
Fair View Topsy 211929—Peter Krings to Paul Zirk, Kendall
Fairy of Oak Lodge 190508—A. V. Dreier to Willard Austin, Milton
*Favette Martin 129720—A. H. Hinman to F. W. Root, Fond du Lac
Flossy Martin of Goldenrod Meadows 209506—A. H. Hinman to A. C. Kleinhans, Brookfield
*Flossy Martin of Goldenrod Meadows 2d 211339—A. H. Hinman to F. W. Root, Fond du Lac
Foremost's Celeste 197808—J. C. Penney-Gwinn Corporation to William Nelson Pelouze, Lake Geneva
Gay Geddis of Benrud's Farm 161341—Martin A. Benrud to Linrud Bros., Chaseburg
*Glendale Questa 105875—Al. Klinker to Oscar Prill, Tomah
Golden Ruby of Seas Branch 130841—Ward White to Hans Stovey, Ferryville
*Goldfinder's Speckles 167448—F. A. Waege to R. H. Sonenberg, Melrose
Hazen Farm Lilly 146734—William Manke to Fred A. Bisch, Baraboo
Hickory Grove's Linda 99049—T. J. Wright to L. E. Oines, Galesville
*Hopkins Pet's Alice of Maple Grove 156542—Charles A. Wussow to Walter S. Sommer, Dale
*Isabel of Forest View 162056—Ed. W. Dietz to W. Sommer, Dale
Jenny Lind of South Side 94681—W. J. Dawson to H. W. Griswold, West Salem
Jessy Martin of Goldenrod Meadows 207008—A. H. Hinman to A. C. Kleinhans, Brookfield
Johanna's Red Clover Beauty of Cleveland 226786—William R. Toepel to Ernest Jaehnig, Cleveland
Julia Ann of Broad Ripple 144577—M. B. Lee to Fred A. Bisch, Baraboo
Lady of Maple Leaf 87701—Herman Dahlke to Cornelius Van Roy, Green Bay
Lady of Ripple-Water Maid 197993—Ernest O. Herbert to Joe Wolf, Fountain City
*Lahleet Martin 211684—A. H. Hinman to Calvin D. Wood, Oshkosh
Lassie of Valliedale 160192—Joseph F. Malin to Fred A. Bisch, Baraboo
*Lavanton's Clara of Sylvanite 156476—Richard F. Klemm to H. P. Palmer, Baraboo
Liberty Bell of Spring Meadow Farm 84508—Mrs. Anna Brandes to John Kopf, Chilton
Lone Tree Deanie 88051—Lawsonia Realty Corporation to M. L. Welles, Rosendale
Lottie Hazel of Farview 68174—James Peterson to Norman Nelson, Dousman
Louisette Martin 2d 210537—A. H. Hinman to William L. Crow, Appleton
*Lucinda's Maid of Lone Mound 210601—W. Nicholls to S. E. Severson, Galesville
Lucky Girl of Prospect 226764—W. D. Hoard & Sons Co. to Ormal E. Kiesling, Jefferson
Ma Chere Midday 110033—J. C. Penney-Gwinn Corporation to William Nelson Pelouze, Lake Geneva
Maggie of Hillside Farm 85947—Armie Voigt to John H. Boll, New Holstein
*Marietta of Lindacres 171082—I. W. Moyle to A. R. Dennis, East Troy
Marshfield's Milroness 2d 183535—George E. Larson to J. W. Thomas, Berlin
*Martha Washington of Brookside 95636—George D. Telfer to Glen Austen & William Weiss, Fort Atkinson
Mary Rose of Benrud's Farm 209863—Martin A. Benrud to H. V. Daines, La Farge
*Minnetaki Martin 212813—A. H. Hinman to Charles Balson, Fond du Lac
Minnewawa Martin 211340—A. H. Hinman to H. R. Mosely, Omro
*Nellie's Baby 150950—Carl E. Maronn to Julius C. Korth, Omro
*Nicy Rilma 81769—E. L. Berg to Smith & Smith, Beloit
Nipporsink Colleen 227470—F. L. Green to M. L. Welles, Rosendale
Olive's Queen 142192—L. A. Burkhart to J. H. Chapman, Lewis
*Oza Martin 126309—A. H. Hinman to Charles Balson Fond du Lac
*Pansy of Prairie Dale 217948—J. W. Baldock & Son to John Hemauer, Stockbridge
*Pansy of Spring Brook Guernsey Farm 226770—Charles Harshman to Boyd Harshman, Elk Mound
Pauline of Lynnhurst 63359—F. B. Green to L. J. Cronin, Janesville
Pet's Little Rose 170840—Mrs. Albert Huss to Emil Huss, Little Chute
Princess of Utility 165956—J. M. Harvey to H. R. Lobdell, Mukwonago
*Priscilla's Pris of Newby Farm 226717—R. G. Newby to V. E. Burrows, Plainfield
Prudence of Kirkwood Farm 178350—Wichern Bros. to Fred A. Bisch, Baraboo
Queen's Golden Girl 154067—E. J. Longyear to H. W. Griswold, West Salem
Richmond's Lady's Governess of Oshkosh 118462—N. A. Rasmussen to William Nelson, Oshkosh
Ripple-Water Daisy's Blossom 197994—Ernest O. Herbert to Joe Wolf, Fountain City
Riverside Beauty 2d 173791—H. M. Solie to Andrew Amdall, Dallas
Rosebud of The Pines 109129—A. V. Drier to Martin Harebo, Melrose
*Rose of Benrud's Farm 125957—Martin A. Benrud to Logan Melvin, La Farge
*Sandy of Benrud's Farm 208064—Martin A. Benrud to Cordy Daines, La Farge
*Sari of Brookside 61948—George D. Telfer to Glen Austen & William Weiss, Fort Atkinson
Spartan's Buttercup 183800—Will Huddleston to Fred A. Bisch, Baraboo
Spartan's Dairy Girl 201831—Will Huddleston to E. W. Thurston, Sparta
Spartan's Golden Belle 183801—Will Huddleston to Fred A. Bisch, Baraboo
*Spring Brook's Lonavern 226769—Charles Harshman to Boyd Harshman, Elk Mound
*Spring Brook's Redy Girl 226768—Charles Harshman to Boyd Harshman, Elk Mound
*Star's Barbara of Forest View 183578—Ed. W. Dietz to W. Sommer, Dale
*Unas of Maple Grove 224924—Charles A. Wussow to Edmund Bubolz, Seymour
Victoria of Little Creek Farm 195236—D. T. Williams to A. C. Kleinhans, Brookfield
Yvonne Martin 2d 163010—A. H. Hinman to Owen Rowlands, Waukesha
*Yvonne Martin 4th 210539—A. H. Hinman to James E. Ford, Fond du Lac
Yvonne Martin of Goldenrod Meadows 209508—A. H. Hinman to F. J. Rueping, Fond du Lac

FOREIGN

Boulderwood Abelia 227409—The William H. Moon Co. to Antonio Padial, Havana, Cuba
Boulderwood Actinedia 227411—The William H. Moon Co. to Antonio Padial, Havana, Cuba
Boulderwood Annabelle 227413—The William H. Moon Co. to Antonio Padial, Havana, Cuba
Boulderwood Apple Blossom 227412—The William H. Moon Co. to Antonio Padial, Havana, Cuba
Boulderwood Arbutus 227410—The William H. Moon Co. to Antonio Padial, Havana, Cuba
Mayunsook June 173872—Charles A. Groff to Antonio Padial, Havana, Cuba
*Noble's Mazie of Maple Lawn 195298—I. A. Cassel to Antonio Padial, Havana, Cuba
*Noble's Rosie of Maple Lawn 192218—I. A. Cassel to Antonio Padial, Havana, Cuba
*Rambleton Era 194578—H. L. Tinkham to Antonio Padial, Havana, Cuba

C. J. Hirth and Sons Have High Herd

IN completing the yearly summary for 1926, it is found that the C. J. Hirth and Sons herd at Browerville, Minnesota, is high herd in the Long Prairie Cow Testing Association with an average of 353 pounds of butter fat on twice a day milking and ordinary farm conditions. Twelve cows in this herd had records of over 300 pounds of butter fat.

Ed Bemis, the pioneer Guernsey breeder of the county, had the second highest herd with an average of 341.1 pounds of butter fat. Mr. Bemis also had the highest producing Guernsey in the association. His cow Ula produced 480 pounds of butter fat. He enjoys a good demand for his surplus pure breds at good prices and his herd is a good example of what can be done by breeding, weeding and feeding, according to production.

Ray Canfield, owner of the Riverside Dairy, had the fourth high herd with an average of 335 pounds of butter fat. Mr. Canfield had six cows above 400 pounds of butter fat for the year. People looking for good grade Guernseys should not overlook an opportunity of visiting his dairy.

B. J. ROSENQUIST, Tester

CANADIAN RECORDS

Name	Milk	Butter Fat	Av. Test	Days in Milk	Age
Imp Dolly of Don-Alda	12416	627	5.05	365	6
	10933	551	5.04	305	6
Sire: Argus of New Place 4032 P. S. Dam: Daisy 6th of Le Port 16498 P. S. Breeder: C. Baker, Sark, Island of Guernsey. Owner: Don-Alda Farms, Todmorden, Ontario.					
Princess Mixter of Islandvue 2322	8820	406	4.60	305	5
Sire: Mixter General 1814. Dam: Princess Nancy of Hillside 1593. Breeder: Howard W. Corning, Chegoggin, Nova Scotia. Owner: J. Milligan and Sons, Westville, Nova Scotia.					
Island Beauty M 1602	11214	572	4.10	305	8
Sire: King of Brookside 954. Dam: Dairymaid's Image of Hillside 617. Breeder: J. Milligan and Sons, King's Head, Nova Scotia. Owner: J. Milligan and Sons, Westville, Nova Scotia.					
Mabel of Sunnybank 2740	9031	410	4.54	365	4-201
Sire: Samson of Cedar Cove 2102. Dam: Queen of Sumas 1773. Breeder: Charles A. Watson, Abbotsford, British Columbia. Owner: Charles A. Watson, Abbotsford, British Columbia.					
Evelyn of Sumas 2089	8571	375	4.38	303	6
Sire: King of the North 1367. Dam: Queen of Cliff 2nd 1016. Breeder: Charles A. Watson, Abbotsford, British Columbia. Owner: Charles A. Watson Abbotsford, British Columbia.					
Victorine of Hope Farm 4424	8113	401	4.94	365	4-69
Sire: Frenchman's Governor of Linwood 35667A. Dam: Lassie of Hope Farm 4431 Breeder: H. B. Douglas, Ferndale, Washington. Owner: Alister Forbes, New Westminster, British Columbia.					
Lassie of Hope Farm 4431	9441	442	4.68	305	8
Sire: Quaint's Lad 25786A. Dam: Clarissa of Hope Farm 36026A. Breeder: W. B. Douglas, Ferndale, Washington. Owner: Alister Forbes, New Westminster, British Columbia.					
Medusa of Pen-Y-Bryn 3102	7296	327	4.48	353	3-16
Sire: Duenota's Lassie's Caster 2389. Dam: Betty of Pen-Y-Bryn 2592. Breeder: W. Bazett, Duncan, British Columbia. Owner: Alister Forbes, New Westminster British Columbia.					
Riverside Vidette 3640	6451	333	5.16	354	2-188
Sire: Chicona Viking 2643. Dam: Lucilla of Chicona 2642. Breeder: William Farell, Eburne, British Columbia. Owner: Alister Forbes New Westminster, British Columbia.					
Emma Rosemary 3186	7560	359	4.75	305	3-247
Sire: Prince of Heatherbrae 2838. Dam: Dairymaid 320. Breeder: John A. MacKean, Scotsburn, Nova Scotia. Owner: William Milligan, King's Head, Nova Scotia.					
Cynthia of Pen-Y-Bryn 2388	8311	369	4.44	294	8
Sire: Admiral Jellicoe 1174. Dam: Lassie of Pen-Y-Bryn 2387. Breeder: W. Bazett, Duncan, British Columbia. Owner: W. Bazett, Duncan, British Columbia.					
Frolic of Pen-Y-Bryn 3230	8388	421	5.02	305	3-37
Sire: Duenota's Lassie's Caster 2389. Dam: Princess Patricia of Pen-Y-Bryn 2581. Breeder: W. Bazett, Duncan, British Columbia. Owner: W. Bazett, Duncan, British Columbia.					
Fisher Lass 3028	8429	455	5.40	305	4-40
Sire: Falcon's Fisherman 2167. Dam: Iolanthe 932. Breeder: E. K. Leonard, Paradise, Nova Scotia. Owner: E. S. Leonard, Paradise, Nova Scotia.					

Louis Merryman's Semi-annual Sale

(Continued from page 63)

Crum Creek Farms, Media, Pennsylvania
- Homestead Countess 203715 — 200
- Homestead Lady Grace 199876 — 240
- Ensor's Minerva 209263 — 145
- Barbis Cherub — 100
- Windsor Hill Trixie 219726 — 140
- Penncrest's Caroline 223156 — 200

Pierre S. DuPont, Kennett Square, Pennsylvania
- Langwater Roamer 128825 (Bull) — 2000

J. Walbach Edelen, Baltimore, Maryland
- Cherub of Ard-Na-Clachan 113146 (Bull) — 135

Janon Fisher, Eccleston, Maryland
- Ina's Grace 49724 — 300
- Imp. La Belle Barbi 75579 — 150

William N. Foard, White Hall, Maryland
- Publican's Standard 126184 (Bull) — 275

W. B. Frankenstein, Barrington, Illinois
- Aiyukpa Trixie's Secret 123634 (Bull) — 950
- Gerar Rhoda 207486 — 210
- Edgemere Dewdrop 202072 — 130

Charles C. Freeland, Hamilton, Maryland
- Bettina Noble Clare 201528 — 200
- Gerar Little Star 207488 — 310
- Evergreen's Patty 175664 — 190

John G. Grau, Hyde, Maryland
- Mayflower of Green Gables 198429 — 180

J. J. Hamme, Abbottstown, Pennsylvania
- Witchhazel of Highway 189746 — 185

Noah L. Heisey, Washington Boro, Pennsylvania
- Imp. Duchess II. of Courtil Blicq 74549 — 210
- Rosemont Minuet's Prince 122682 (Bull) — 200

S. C. Henry, McCoysville, Pennsylvania
- Ensor's Cherrydale — 205
- Meadow Brook's Fairmaid 206063 — 175

William A. Hill, Rockville, Maryland
- Invader's Milkweed 220195 — 290
- Imp. Primrose of Friendship Farm 173504 — 175

J. Wilson Hopkins, Darlington, Maryland
- Sweetbriar of Coker Farms 134985 — 240
- Royal's Elizabeth's Upland 190403 — 155

Mrs. C. L. Howell, Hagerstown, Maryland
- Gerar Cornflower 216432 — 150
- Patient Sally 200395 — 225

H. C. Hurley, Rockville, Maryland
- Rosemount Larkspur's Prince 123644 (Bull) — 320

John Kent Kane, Glenloch, Pennsylvania
- Fair Field Moss Rose 212155 — 105

Charles N. Kendall, Clarksville, Maryland
- Queen Angelas 78068 — 180

Franklin S. Kendall, Clarksville, Maryland
- Rosemount Betty 155961 — 225

A. M. Kennel, Honeybrook, Pennsylvania
- Gerar Julia 183712 — 140
- Longwood Lady Fair 113758 — 225
- Picardy Rose 116765 — 160

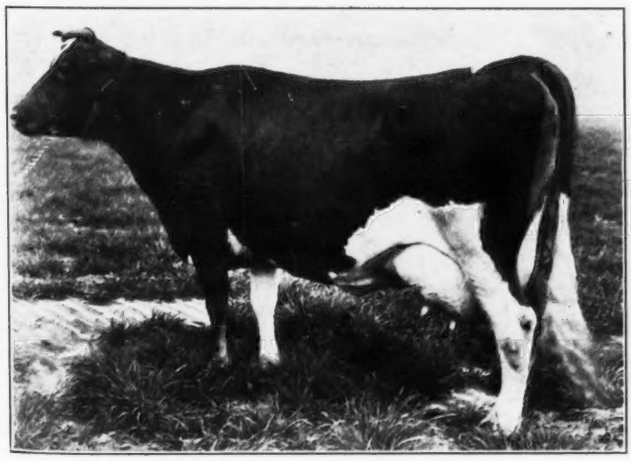

GRAPELAWN GOLDEN WILLOW 161857
Purchased for $700 by C. E. Woodrum, Charleston, West Virginia.

Burton Kephart, Tarreytown, Maryland
- Mill Dale Mary 2d 227546 — 100

Dale D. Kilgore, Woodbine, Pennsylvania
- Neshaminy's Ann 107476 — 230

Roy C. Kinsey, Roanoke, Virginia
- Rosemount Milkmaid's Prince 122681 (Bull) — 300

H. J. Krebs, Wilmington, Delaware
- Little Star of Glencairne 64127 — 425

Harry M. Lord, Cockeysville, Maryland
- Caroline's Chena 82428 — 265

Charles W. Marsh, Reisterstown, Maryland
- Heifer calf — 75

Charles E. Martin, Waynesboro, Pennsylvania
- Fleurie's Naundas 205065 — 225
- Renowned Venus 128970 — 280
- Jewel's Katty 175708 — 110

C. Allen May, Dover, Pennsylvania
- Edith's Delight of Griffwood 149389 — 270

E. Gittings Merryman, Cockeysville, Maryland
- Gerar Cora 2d 194205 — 260

Louis McL. Merryman, Sparks, Maryland
- Heifer calf — 375

Frank N. Miller, Waynesboro, Pennsylvania
- Windsor Hill Blanch 222653 — 110
- Holliston's Beauty of Calder Farm 225211 — 155

E. B. Pearce, Philadelphia, Pennsylvania
- Clare's Patient King 34th (Bull) — 410

Tilghman G. Pitts, Glenarm, Maryland
- Diana Manners of Mt. Pleasant Farm 166757 — 190

Prichard School, Ona, West Virginia
- Ensor's Frances 210979 — 115
- Heifer calf — 120
- Windsor Hill Dot 195280 — 220
- Lilac Girl 105753 — 200

C. T. Rice, Oakton, Virginia
- Homestead Foremost Monarch 134032 (Bull) — 150

C. S. Riggs, Catonsville, Maryland
- Gold Girl of Redwood 186470 — 300

J. M. Robbins, Fallston, Maryland
- Florentine Eastern Knight 120802 (Bull) — 850

Harry Roberts, Mount Airy, Maryland
- Mixter Golden Donna 151356 — 215

Charles A. Schaefer, York, Pennsylvania
- Gerar Promise 207154 — 210
- Jezebel Bettina 217679 — 130
- Clare Erma Rose 219081 — 150

S. A. Shank, Linville, Virginia
- Burnely Polly 215052 — 170

Harry B. Shank, Elverson, Pennsylvania
- Coker Pansy May 147313 — 200
- Ensor's Lady Lida — 185
- Autocrat's Golden Butter Cup 130971 — 160

B. F. Sheridan, Fond du Lac, and Elton Morgan, Cato, Wisconsin
- Steadfast of Flying Hill 124825 (Bull) — 425

Henry Snow, Monkton, Maryland
- Gele's Naundas 116523 — 200
- Golden Butter Cup of Locust Grove 91340 — 225
- Alta Vale Dollette 214702 — 105

J. Pembroke Thom, Catonsville, Maryland
- Coker Rose of Glory 196395 — 165
- Sweet Light's Jessie 223625 — 170
- Search Light's Gem 202401 — 170
- Boneka's Lucy May Galaxy 76308 — 50
- Rosemount Bellwood's Prince 120574 (Bull) — 110

James M. Whitcraft, White Hall, Maryland
- Heifer calf — 115
- Meadow Brook's Little Queen 209464 — 110

Katharine B. Whittier, Lebanon, Pennsylvania
- Delinda's Cherie 126857 — 350
- Raider's Naundas 132594 — 350
- Gele's Amanta 2d 198476 — 180
- Gold Mine's Bo Peep 144718 — 380
- Gerar Cora 107073 — 340

Clair H. Witner, Willow Street, Pennsylvania
- Bull calf — 160

C. E. Woodrum, Charleston, West Virginia
- Langwater Clovis 129530 (Bull) — 4000
- Graplelawn Golden Willow 161857 — 700
- Carnation of Coker Farms 133161 — 360
- Flodell Carnation 80209 — 380
- Mixter Farm Sunset 106053 — 340
- Queen Bab's Rosalie of Mt. Pleasant Farm 148231 — 675

——————— Huntington, West Virginia
- Holliston's Trinket of Calder Farm 225213 — 160

JUNIOR GUERNSEY NEWS

Official Publication of

THE AMERICAN JUNIOR GUERNSEY CLUB

I like to have suggestions on how to improve this little paper of ours, because it shows that folks are interested in the work of the Juniors, but sometimes it is not convenient to follow all of the suggestions. Some have thought that I ought to use articles on feeding and management of Guernsey calves, as it would be instructive reading matter. There are two good reasons why I shall have to postpone this until some time in the future. In the first place, our little paper is going to Juniors all over the United States, and the rules we might lay down for feeding and care in Massachusetts, for instance, might not apply to conditions in California or Texas or Michigan. Furthermore, the dairy and local farm papers and the county agents and local 4-H leaders are doing good work along these lines—far better than I could hope to do when we cover the entire country. The second reason is that the most interesting and valuable part of our paper is the space that is given to the letters from the Juniors themselves. I have enough good letters waiting right now for publication to fill up three or four issues. Hence my decision to give just as much of our space as possible to our members—the Guernsey Juniors of America.

The Guernsey Juniors are a pretty lively bunch—always trying out something new—and they often have some real accomplishment that should be brought to the attention of the other Juniors. For instance, here's one that was tried in Carlton County, Minnesota. Fred Welch of Barnum tells about it in the following letter, while we have here a picture of the poster they used to advertise the basket lunch. Some time when I get a picture of Fred, I am going to use the story of his work, for he has made a great record. He writes:

Skelton Calf Club Meeting

The Skelton Calf Club of Barnum, Minnesota, working in connection with the Skelton Farm Bureau Unit, recently put on an entertaining program and basket social to raise funds to purchase blankets and other materials for their calves. They first found that they could obtain the services of T. A. Erickson, State Leader of Boys' and Girls' Club work in Minnesota, for the evening, and then sent invitations to all the calf clubs of the county to attend.

In the afternoon, County Agent S. A. Aldrich held a judging tour, winding up at the Skelton Unit Club house where the sixty or seventy members who made the tour had a picnic supper. From there they went to the American Legion hall in Barnum. The program of the evening consisted of music, readings and stunts by calf club members from various parts of the county; two minute talks by the boy and girl leaders of ten of the clubs in the county; an interesting talk by Mr. Erickson; then the auction of the baskets by the leading auctioneer of the community, and the evening closed with dancing for a couple of hours. Over 300 people, half of them club members, attended the program. Considering the fact that there had been continuous rain for several days and the weather was cold and wet, with roads in bad condition, the attendance was remarkable, Mr. Erickson stated.

The meeting had been thoroughly advertised by the distribution of standard auction bills. Also, a fake letter had been published in the local paper, purporting to be written by Ez. Bakkard, who lived up to his name by knocking club work and calf club work especially, and hoping the

AUCTION

Having decided not to quit farming, we will sell at Public Auction at the American Legion Hall in Barnum, on

Saturday, May 21

One Large Assortment of Plain and Highly Decorated Baskets, each filled with a splendid collection of eatables. The ladies are requested to bring baskets to be auctioned.

One General, All-Around Good Time, commencing at 8:15 p. m. and continuing until midnight.

Music SPEECH BY T. A. ERICKSON State Leader of Boys and Girls Club Work **Dancing**

LUNCH (NOT FREE) WILL BE SERVED

TERMS:—The usual terms of cash for all purchases of $10.00 or less.

Skelton Calf Club---Skelton Farm Bureau Unit, Promoters

COL. M. P. HANSON, Auctioneer **FIRST NATIONAL BANK, BARNUM, Clerk**

editor would not do anything to help the meeting along, and asking other people to stay away from it. Knowing that Ez. was always "aginst" anything that was worthwhile the people of course took it for granted the basket social was worth attending, with the result that there was approximately forty dollars in the treasury when the business was closed up.

—FREDERICK WELCH

Our "Experience Story" for this issue comes from Mabel Gordan of Baskerville, Virginia. The county agent says that she now has three daughters and a granddaughter from her first 4-H Guernsey heifer, and that she is living up to the Guernsey slogan—"Buy a cow and raise a herd." Mabel is looking forward to a college education. Here's luck to match your pluck, Mabel.

Here's a letter from Milo Huston, who lives in the state where the plucky Colonel Lindbergh grew up on a farm. What state was that? Milo writes:

I was pleased to get your letter and first copy of the JUNIOR GUERNSEY NEWS. I have to commend you on the big beginning you have made in such a short time.

I have belonged to the St. Louis County 4-H Calf Club for three years, and am at it again. I think that every boy and girl should belong to this club. It is not only the best for every boy and girl but it is fun.

I have had two calves in the three years I have belonged and expect to buy another for this year.

I bought a grade (fifteen-sixteenths) Guernsey the first year, or in 1924, for twenty-five dollars. That fall I won two blue ribbons and about fourteen dollars in prize money. The next year in 1925, I won two ribbons, a blue and red, and a sum of about thirteen dollars with the same calf. The total of these two years' work make a sum of two dollars more than I paid for my calf. This way she paid for herself in prize money won at the St. Louis County Fair in the two years. I also won a free trip to the State Fair, on the record I kept, but did not get to take my calf. This last year I bought another grade Guernsey calf (63-64). I had to send to Wisconsin for her. She was not nearly as good or as well built a calf as the other and did not do as good at the fair but nevertheless will make a good milk cow. My first calf is milking now and has a butter fat test of 5.0. I have signed up for calf club, judging team, and demonstration team this year.

I think your plan is an excellent one and I want you to take me in as a member and also put me on the mailing list for your paper and letters. I think the plan for an emblem that one of the boys in the paper suggested about a Guernsey cow's head and the name of the association is an excellent one. I would be pleased to have a pin to show that I have joined a club that is trying to do something for the boys and girls that raise Guernsey calves.

MILO HUSTON,
R. F. D. No. 1,
South Hibbing,
Minnesota

MY CALF CLUB EXPERIENCE

MABEL GORDAN AND HER 4-H HERD

In the spring of 1926, I joined the calf club of which I have been a member four years.

When I joined the club this year I took a calf which was a daughter of the second calf I had in club work. Later in the spring, I bought a calf from M. L. Powell of Union Level. I fed these calves milk until time for the fairs; and starting when they would eat grain, I gave them a small amount of grain mixture, whole corn, wheat bran and oats as well as some hay. I kept them in the barn during the day and turned them out at night to get some exercise. About the first of August I began teaching them to stand to be judged and to lead, etc.

In the summer of 1925 I attended the district short course at Petersburg and the State Short Course at Blacksburg, giving a demonstration at the latter place on the feeding and management of calves. I also took the livestock course at Blacksburg and learned how a calf should stand to be judged, as well as to judge calves and I tried to teach mine to stand correctly. I also attended the State Short Course in 1926.

I did not know that I was to exhibit more than one of my calves at the State Fair until a short while before the fair. But both of my calves were in good condition and both were exhibited. I won first prize on my Guernsey male calf and eleventh prize on my female calf at the State Fair and first and second at the Tri-County Fair.

I have most of my prize money in the bank on interest and I hope to add to this and use towards a college education. I have enjoyed my four years of calf club work very much and I am very proud of my prizes and ribbons and my trips to the 4-H club camps will not easily be forgotten. I am joining the calf and breed clubs this year and I am going to work harder than ever.

MABEL GORDAN
Baskerville,
Virginia

Here's another member from Oregon! Donald Hanel would keep me busy if he had his way about it—he says he wishes my letters were twenty pages long. Further than that, he writes:

I have one calf. She is a grade, but I think a lot of her anyhow, and her name is Jean. She is about seven-eighths pure bred. My calf had a good start. She was sixteen months old in May. She will have her first calf in February. When she was little I played and led her around, and so when she was two months old Dad gave me the calf for helping him. So I earned her by helping my Dad. After that the Guernsey club was organized, so I joined the calf club with her. When fair time came I got second prize on her, which consisted of a five dollar prize.

DONALD MARION HANEL (12 years)
Route A,
Redmond, Oregon

Elizabeth Baum, whom you have all met before in these pages, writes to tell us about a wonderful four days she spent at the New York State Club Camp. Incidentally, while there she improved her standing by winning second place in the judging contest. Here's her story of the week in Camp:

I just got back from Ithaca Saturday night, and if you want to spend an interesting four days some year, a Junior Field Day entertainment is the place to go. When we stop to think about it, the people of today are doing their utmost to help 4-H Club members. On the way to Ithaca, no matter who we waved at, when they read our banner they returned the wave of good will.

Say, Jack, those score cards and the Guernsey Journal certainly helped me. I won second prize in the judging contest! I'm pleased for my Club's sake, and especially pleased for the boy who won first. He won second last year, I believe, at Ithaca or the State Fair, I'm not sure which. He sure shows his spirit, and I take it for granted that boy knows cows. Gee, but Guernseys are grand cows! (Excuse my lapse from grammar.)

The class we judged was so good that I hated to hurt any of the cows' feelings by not giving them first place. All the time I was there I drank Guernsey milk from the Inlet Valley Farms. I should have liked to visit it very much, but our time was all taken.

Jack, anyone could "make the best better" with Guernseys.

ELIZABETH D. BAUM
Potsdam,
New York

AIYUKPA GUERNSEYS

Breeding **Prepotency** **Type** **Production**

SILVERWOOD DIANA 82940
20006.4 Milk, 974.8 Fat AA
World's Record Milk and Butter Fat Class AA

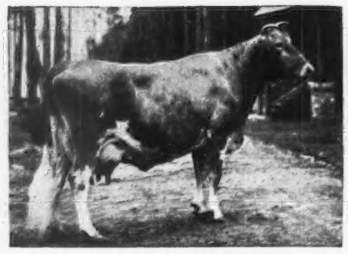

LONE PINE MOLLIE COWAN 91285
840.3 Fat, 2d in Class BB World's Record
1st Prize three year old, 1922
National Dairy Show

FLORHAM DONNA MAY 123982
14665.3 Milk; 842.1 Fat,
Class BB,
World's Record

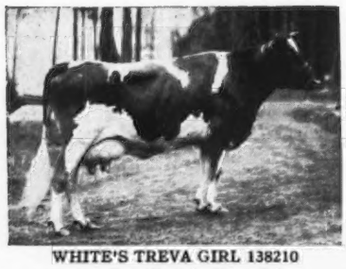

WHITE'S TREVA GIRL 138210
689.4 Fat, Sixth in Class GG

LANGWATER MARMION 60160, A. R.
by Langwater Steadfast 31672, A. R. out of Imp. Langwater Lily 26606, A. R.
Three-fourths brother of Shuttlewick Levity 101850, A. R. 13362

GOLDMEAD'S BRIGHT STAR 102077
727.7 Fat, Third in Class EE

IMP. HOPE OF CORNUS FARM 160514
667.4 Fat, Class AA, (Partly made on show circuit.)
Grand Champion National Dairy Show 1926

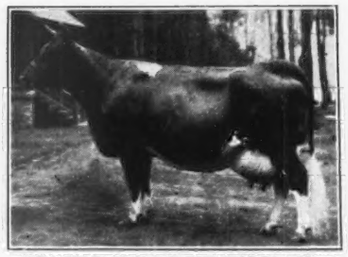

GERAR PEARL'S DAUGHTER 77032
884.8 Fat, Class A
Former Class Leader in CC

KATHERINE'S TRIXIE 100396
21071.4 Milk, 839.4 Fat, Class A
791.5 Fat, Class F
4th in Class; World's Record when made. Highest Living Milk Producer of Breed. Grand Champion, Ohio State Fair 1922

Aiyukpa Guernseys won all female championships at the Eastern States Exposition and National Dairy Show in 1926, as well as First Prize Dairy Herd at both shows and Proven Sire Class at National Dairy Show

AIYUKPA GUERNSEYS

"The Bull is Half the Herd"——Aiyukpa has both Halves

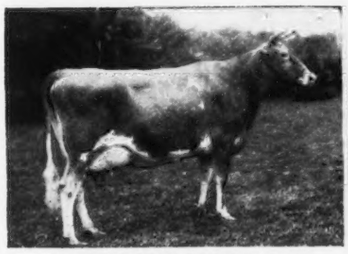

SHUTTLEWICK LEVITY 101850
804.4 Fat, Class G
Second in Class—World's Record when made

LANGWATER LAUGHTER 93086
665.2 Fat, Class F
Full sister of Shuttlewick Levity

SHUTTLEWICK MIRTH 129736
706.1 Fat, Class G
Daughter of Shuttlewick Levity

LANGWATER EASTERN KING 63072, A. R.
by Langwater Warrior 26509, A. R., out of Langwater Cleopatra 47043, A. R.
Double Grandson of Imp. King of the May 9001, A. R.

SHUTTLEWICK HAPPY GIRL 146694
506.7 Fat, Class GG
Half sister of Shuttlewick Levity

GOLDEN CORONET OF JEAN DU LUTH 81283
968.8 Fat, Class AA—Second in Class
World's Record when made

KENILWORTH MILKMAID 127704
561.0 Fat, Class B
(Partly made on Show circuit)
Grand Champion Eastern States Exposition 1926

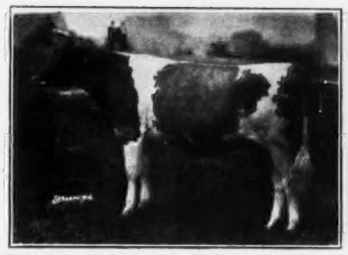

CHERUB'S QUEEN OF THE PRAIRIE 177312
5312.6 Milk, 272.47 Fat, Class G, 176 Days
Grand champion Waterloo Dairy Congress 1926.
Junior Champion National Dairy Show and Sequi-Centennial 1926.

DIAMOND OF MAPLE HILL 85063
732.42 Fat, Class C
2nd prize Aged Cow
National Dairy Exposition 1923

CAMP AIYUKPA

Lyon Mountain, New York

WILLIAM H. WILLIAMS
Owner

K. C. SLY
Manager

BREEDERS' LIST

Your name may be listed here by states for one year by sending us $5.00. This also entitles you to a year's subscription to the GUERNSEY BREEDERS' JOURNAL. If you are already a subscriber to the JOURNAL an adjustment will be made.

Arkansas

Claradee Guernseys, Dvorachek, H. A., Fayetteville.

Colorado

Stonemoor Farm, W. L. Stone & Son, 207 W. Abriendo Ave., Pueblo

Connecticut

Clapboard Hill Farm, D. L. Thomsen, Mgr., New Canaan
Grassland Farms, Taconic

Delaware

Oakdale Farm, Jos. I. Phillips, Delmar

Florida

Highland Farms on Hickory Hammock, L. R. Caldwell, Mgr., Lake Wales

Georgia

Miley Bright Guernsey Farm, John S. Candler, owner; Merritt C. Tuttle, Mgr., Decatur

Indiana

Gorham Farm, Chas. E. Gorham, Goshen
Waterbabble Farm, James H. Black, Farmers' Bank Bldg., Lebanon

Michigan

Ridgeway Farm, D. H. Waggoner, Powers

Minnesota

Meeker County Guernsey Breeders' Association, L. L. Baumgartner, Sec'y, Dassel
Moosehorn Farm, C. H. Welch & Sons, Barnum
Red River Valley Guernsey Breeders' Association, Leonard Houske, Secretary, Halstad

Missouri

Fern Hill Farm, L. E. Vaughn, Oronogo

New Hampshire

Prosit Farm, Phil W. Pierce, Winchester
Wild Rose Farm, E. J. Badger, Mgr., R. F. D. No. 2, Pittsfield.

New Jersey

Win-O-Dee Farm, Eugene H. Van Ronk, Somerville

Nova Scotia

Beech Hill Farm, F. W. Swindells, Princeport, Colchester County

Ohio

Maplecraft Farm, Mrs. L. J. Clemons, Youngstown

Oklahoma

Cooper's Farm, Tom, Ardmore
Larson & Sons, L., Guernsey Dairy, Chickasha
Primrose Farm, Mort Woods, Ardmore

Pennsylvania

Kelso Farm, Mrs. Charles P. Davis, Berwyn, Chester County

Texas

Scheid Farm, Whitesboro

Vermont

Beaver Brook Inc., Greeley A. Brown, Mgr., Wilmington
Stowe Farm, West Brattleboro

West Virginia

Lawrence Milliken, Auctioneer and Pedigree Reader, Pine Summit Guernsey Farm, R. D. No. 4, Wellsburg. Phone Warwood 182 F 5

Virginia

Fauquier County Guernsey Breeders' Association, Fred W. Sharp, Secretary, The Plains

Wisconsin

Nagow Wudjoo Farms, H. A. Kuhtz & Son, Waukesha

Picnic at Robert Gibson Farm

A LARGE crowd attended the Guernsey picnic held on the farm of Robert Gibson near Durand, Wisconsin, recently. C. B. Campbell, agricultural teacher of Durand, gave a splendid talk on the need of farmers' cooperative organizations and what farmers' organizations have accomplished. L. P. Martiny of Chippewa Falls, one of the leading breeders of Guernsey cattle in the northwest, gave a valuable and interesting talk dealing with present farm conditions and problems connected with the dairy industry. Glenn M. Hutchinson, county superintendent elect, and S. P. Murat, county agent, also gave talks.

A judging contest was staged using cattle from Mr. Gibson's herd. In this contest, Adolph Suhr of Cochrane won first with a score of 91.5 points, Lester Gibson won second with a score of 90.5 points and John Mock, Jr. of Durand won third with a score of ninety points. A splendid class of aged cows was used for the judging contest. Mr. Martiny made the official placings and brought out many valuable points in his discussion on judging.

BREEDERS' EXCHANGE

The rates for advertising in this department—with no display—are 7 cents a word flat. Each word, number and initial counts a word. Terms cash with order. No advertisement of less than 10 words accepted.

FARMERS' PRICES for bull calves sired by sons of Langwater Holliston A. R. and Imp. Border Raider, A. R. Write for prices. Woodland Farms, Monroe, Mich.

EXTRA fine May Rose and Sequel bulls, also a few heifers. Priced right. Ernest A. Gebhardt, Palmyra, Mo.

TWO BULL 5 and 7 months, from dams with 612 lbs. fat, class DD; the second from a Class Leader in fifth place, when record was approved and Wisconsin State Champion, triple B, respectively. Sire of First : two nearest dams average 732,. Sire of second: Dam's record 596 AA. Farmer's prices. Kewaunee County G. B. A., Algoma, Wis.

H. A. STROHMEYER, JR.
Photographer of Animals
215 Fourth Ave. - NEW YORK, N. Y.

Show Blankets Our Specialty

Pat. Nov. 23, 1909 Nov. 29, 1921

Try a Sample Order Today

Where Quality Determines Choice

KANT-KOM-OFF Blankets Predominate

A check-up of blankets seen on prize cattle at one of the Fairs last summer showed KANT-KOM-OFFS on 663—next nearest 284, next 142. This is Typical of the Preference Shown for Laacke's KANT-KOM-OFF Blankets everywhere.

Order From This Adv. Satisfaction or Money Back

STYLE	To 48 in.	50-68 in.	70in.up
12oz. Satin Finish Burlap	$2.90	$3.20	$ 4.40
Khaki or Gray Duck	3.40	4.10	5.60
Wool Felt (all colors)	8.90	10.90	13.90
Lining (extra, each)	1.40	1.75	3.00

Prices F.O.B. Milwaukee

Lettering, Stenciling, Trimming, Extra. Discounts for Quantity.

R. LAACKE COMPANY, 546 Third Street, MILWAUKEE, WIS.

RESERVATION GUERNSEYS

ESTABLISHED 1900. FEDERAL ACCREDITED

Herd Sires: ROUGHWOOD RESOLUTE 102346
out of Pansy of Roughwood 70460, A. R., 711.4 lbs. fat, class B
RESERVATION PENWYN 125543
out of Penta 43707, A. R., 888.3 lbs. fat, class A

Bull Calf No. 1 by Roughwood Resolute 102346 out of Rainbow's Rose of Gold 72596, A. R. 620 lbs. fat at 10 years of age.
Price $350

Bull Calf No. 2 by Roughwood Resolute 102346 out of Princess's Heidi 58524, ¾ sister to Penta 43707, A. R.
Price $250

TABER & MIGNIN - - - CASTILE, N. Y.

Susquehanna County Breeders Meet

THE Susquehanna County Guernsey Breeders' Association held its annual picnic on June 18 at the home of Welton R. Kinney at Rush, Pennsylvania. Breeders from the county gathered for the picnic and inspection of the herd at Mr. Kinney's place. W. E. Kunkle had charge of the meeting.

The program consisted of musical selections that were splendidly rendered by a local orchestra and readings by a number of young folk. The managing editor of the JOURNAL represented THE AMERICAN GUERNSEY CATTLE CLUB and talked on its history and growth. The Susquehanna County Guernsey breeders are doing some very constructive work in the breeding of their herds.

How to Keep Milk Sweet

Bad utensils make bad bacteria
Bad bacteria make bad milk
Bad milk makes bad customers
Bad customers make bad business

Good B-K makes good utensils
Good utensils make good milk
Good milk makes good customers
Good customers make good business

easy the B-K way

WHAT makes milk sour? Authorities are agreed the most common cause is seeding of the milk with bacteria from contact with non-sterile utensils, etc.

Furthermore, cans sterilized at the factory become seeded again through exposure, so that by the time the farmer is ready to use them, they are infected. The only safe plan is to sterilize all cans and utensils just before using, **at the farm,** with a B-K rinse. Tests prove it kills 95% of the bacteria.

You will find it pays to use B-K. It costs only a couple of cents a day to keep utensils and milk-house sweet and clean. You'll prevent sour, off-flavored milk and odors.

Write Today for FREE Bulletin

telling all about B-K way for quick, easy sterilizing of cans, buckets, separators, milking machines, etc.

General Laboratories Dept. 107G Madison, Wis.

The Bulletin Tattoo Marker

A large nickle-plated marker, tattooing permanent figures or letters 5-8 inch high. Price for marker, ink and one set of figures $3.55 post paid. Extra sets figures $3.50. Alphabet $6.50.

The Jersey Bulletin
225 N. New Jersey St., Indianapolis, Indiana

Loudoun County Breeders' Sale

THE fifth annual spring sale of registered Guernseys was held at Purcellville, Loudoun County, Virginia, recently under ideal weather conditions and with a large crowd present. The sale was under a tent with comfortable chairs for the crowd. Colonel Fred Andrews of Ohio was auctioneer and F. H. James, Purcellville, was sales manager.

Thirty-two head sold for $9295, an average of $290.46. Twenty-six females brought $5710, averaging $219.-62, and six bulls totalled $3585, an average of $597.50.

The chief interest was centered in the high class Langwater Farm consignment, Langwater Waldorf 128541, purchased by James Harper of the Massachusetts Guernsey Breeders' Association at $2600 for C. E. Cotting of the Chedco Farm, Berlin, Massachusetts.

The sales list follows:

W. N. Chamings, Hickory, Virginia	
Edmore Lee 85542	$ 115
W. Curtis Cole, Purcellville, Virginia	
Royal Lady of Liberty Hall Farm 222214	130
W. S. Cole, Purcellville, Virginia	
Goodstone's Thanksgiving Foremost 126820 (Bull)	175
Lee's Foremost Lady 224456	120
C. E. Cotting, Berlin, Massachusetts	
Langwater Waldorf 128541 (Bull)	2600
A. L. B. diZerega, Leesburg, Virginia	
Daisy Maid of Lombardy 150649	305

(Continued on page A-4)

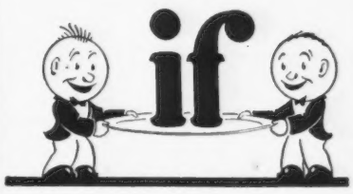

. . . a piece of printed parchment paper and a rubber band (simple, isn't it?) will increase your milk sales—

Hou much money will you make by answering this ad?

Let's try it out! Drop me a line and I'll send you samples and prices of the Crawford Bottle Top Wrapper.

"Dave" Crawford
23 Tower Avenue
South Weymouth, Mass.

E. A. BISHOP
Peterboro, N. H.
Special Representative for
Guernsey Cattle Insurance

Here's the Blanket You Want!

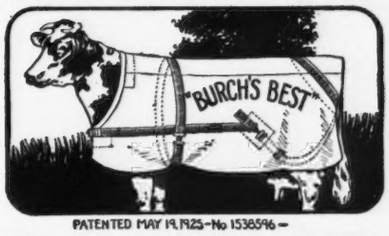

PATENTED MAY 19, 1925 - No 1536596 -

-It's Burch's Best!

—and it's the best cow blanket ever made. Has ten exclusive features. Fully patented. Combines beauty, practicability and low price. Over 75% of all last year's show winners have already ordered for this year. That shows what exhibitors think of Burch's Best Cow Blankets!

Guaranteed Not to Rip or Tear!

We guarantee every blanket not to rip or tear for two years. No other blanket is so fully covered. None can be, for none are made so well. The very first set of Burch's Best Blankets are in splendid shape and now going out on the show circuit for the *fourth year.* Think of that!

Quick Delivery - - *No Waiting*

We are prepared to immediately fill orders for any quantity, in any size or color combinations. No waiting. No delay. Cut out this ad and write your name and address on the line below for samples, descriptive booklets, prices, etc. Do it NOW!

F. S. BURCH COMPANY
152-F, W. Huron Street CHICAGO, ILL.

SALE BLANKETS

Burch's "Patent Cross" Sale Blankets are positively the lowest price blankets obtainable anywhere. Good material. Good workmanship. Patented construction. It will pay you to investigate **TODAY.** You'll save money.

Name..... Address.....

$3,500.00

In Prizes for

Guernseys

at the

Minnesota State Fair

and

N. W. Dairy Exposition

September 3 to 10

Entries Close August 8

Write SUPT. W. S. MOSCRIP

Lake Elmo, Minn. for Premium List

Unusual Opportunity

to locate a dairy. College trade of fifty gallons per day as basis. Town of 1500, nine miles from large city. Special arrangement with college for pasture land. Interested in highest quality milk.

A. D. HENDERSON

Antioch College Yellow Springs, Ohio

Moves to Ontario

J. MILLIGAN and Sons have recently moved their herd from Cairnpat Farms, Nova Scotia, to Cannington, Ontario. Mr. Milligan purchased his first registered Guernsey in January 1916 from the late Howard W. Corning of Yarmouth. The herd now consists of twenty-seven head of select animals that have won many prizes in Nova Scotia, New Brunswick, the Royal at Toronto and the Canadian National.

The new farm consists of 138 acres of level land, with 100 acres of permanent pasture. The barn is equipped with water bowls, electric lights, and will house seventy-three head. It is the intention of Mr. Milligan and Sons to breed and build up their herd to number seventy-five.

Bruce Guernsey Club Picnics

A FAIR sized crowd of Guernsey breeders and their families attended the annual meeting of the Bruce Guernsey Club, Wisconsin, held recently. Nearly all of the old members were present and some new members joined. Plans were laid to show some cattle at the county fair. Leo Lalan, who had charge of the dairy department of the fair last year, was present and stated that if sufficient enthusiasm was shown by the breeders, a fair would be held. Plans were considered to help finance a good calf club exhibit at the annual Labor Day festival.

The following officers were elected for the ensuing year: President, James Myers; vice president, William McKinney; secretary-treasurer, Leo Harder. Directors: Conrad Thiemann and Henry Sieck.

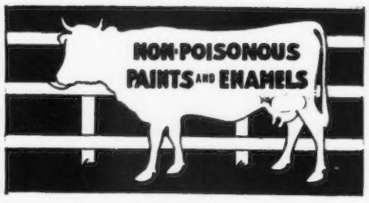

FREE FROM LEAD

For the
DAIRY, BARN STANCHIONS, FENCES, etc.
Write for Information
THE WILLS PRODUCTS CO.
250 West 57th St., New York — Dept. G

King Segis Patent Lock

Ear Tags
Bull Staffs
Bull Rings
Hercules
Bull Ties
Show Halters

Description and prices sent on application
Address
H. A. MOYER, Inc.
Syracuse, N. Y. Dept. B

A UNIQUE GIFT

What Guernsey breeder is there who would not like to have a silver Guernsey Cream can to use on his table? They are made in the one pint size and are practical for daily use.

Price $5.00

H. W. CLAPP, Jeweler
313 George Street New Brunswick, N. J.

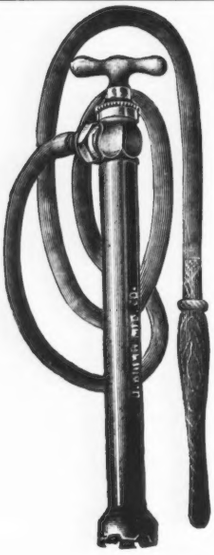

OUR S. K. INJECTION PUMP

A pump of this type should be considered essential equipment. This pump is made of the finest material, fitted with five feet of non-kink maroon Rubber Tubing and 13 inch Polished Wood Nozzle.

INJECTIONS AND IRRIGATING

After calving, preventing abortion, sterility, calf scours and other allied losses.

Price Delivered Parcel Post Prepaid $5.50

OUR CATALOG

This is only one of the many specialties shown in our 18th Edition Catalog which we will gladly send on request.

MOORE BROS.

Dept. G ALBANY, N. Y.

TOUR WITH DUNN

to find real bargains in herds, females and bulls

W. S. Dunn Schoharie, N. Y.

"PELOUZE" Dairy Scales

Three Sizes:
40, 60 and 120 lbs.
by Tenths of a Pound.

Guaranteed Accurate

Made to comply with Departments of Weights and Measures. Large 7 in. Circular Dial, with distinct, black figures and graduations. Patented adjustable hand for obtaining the tare weight of empty pail. Order direct or through any leading Supply house.

Specify "Pelouze"

No. D-40	No. D-60	No. D-120
$4.50	$5.50	$6.50

PELOUZE MANUFACTURING CO.
232-242 East Ohio Street, Chicago

Meeting of Indiana County Breeders

THE Indiana County, Pennsylvania, Guernsey Cattle Club met with the Elders Ridge Bull Association at the Henderson Grove near Iselin for their annual field day and picnic on June 10.

The crowd was not so large but the interest was strong and every one seemed enthusiastic for the future of the Guernsey cow. Following the basket dinner, President L. W. Robinson, Jr. called the club members together for a short business session. The treasurer's report showed that some active work had been done since the organization of the club on May 20, 1926.

Mr. Robinson was nominated for re-election as president but declined, owing to other business, and Frank W. Williams of Indiana was elected to that office. John G. Henderson of Saltsburg was elected for vice president and E. N. Lydick of Indiana was re-elected secretary-treasurer. The following breeders constitute the board of directors: C. F. Allen, Dayton; E. W. Skinner, Home; George Hunter, Blairsville; Walter Ewing, Edri; W. F. Barclay, Livermore; S. A. Ackerson, Blairsville; F. B. Camp, Cherry Tree; and E. H. Williams, Clymer.

Mr. Robinson turned the meeting over to Mr. Williams and was subsequently made Honorary President of the club by a unanimous vote.

Calf club work shows more interest, especially in the Elders Ridge district. It was decided to follow the same plan for the fair exhibit as last year, and a committee will be appointed to visit the Guernsey herds of the county and cooperate with the owners in making up the Guernsey club exhibit for the fair this fall.

In the calf race Edward Smith of West Lebanon won first place with James Ewing, Jr., second. In the judging contest, Joe Henderson won first, getting a free trip to the State College for Young Farmers' Week. Joe Duncan, of Livermore, was second, winning a subscription to the GUERNSEY BREEDERS' JOURNAL. Third, fourth and fifth places were won by Pauline Ewing, Bertha Frailey and Mary Rosensteel, respectively.

EDWARD N. LYDICK, Secretary.

Comstock Guernsey Club Meets

THE annual meeting of the Comstock Guernsey Club, Wisconsin, was held at the Comstock Community Hall recently. The officers were re-elected: H. S. Howe, president; Ingle Jerde, secretary-treasurer.

Rusticraft

A Useful Fence

RUSTICRAFT Hurdle Fence is practical, useful and a handsome addition to any Country Estate. Harmonious and tasteful, yet strong enough for a stock enclosure. Made of hand-split chestnut timber.

Booklet and Price List on Request

SAMUEL H. TENDLER

1650 Land Title Building, Philadelphia

DRY MILK SOLIDS

For the Calves

COW'S SWEET SKIMMED MILK, IS THE ONE FEED THAT DEVELOPS LIVESTOCK

MARKET YOUR FLUID MILK

W. A. RANDELL SEYMOUR, CONN.

NEW YORK OFFICE 1 HUDSON ST.

Ne Plus Ultra Blood

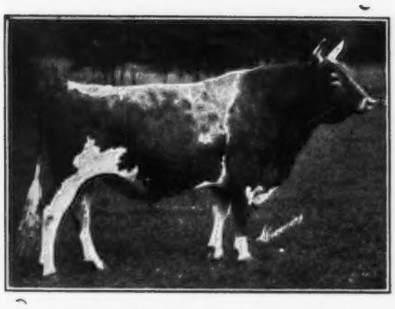

Maple Glen Rose Laddie 54332, A. R.

Son of the great bull, FLORHAM LADDIE 20431, A. R. and a grandson of NE PLUS ULTRA 15265, A. R., probably the greatest Guernsey bull of all times.

"Rose Laddie" is the sire of Lady of Pine Ridge 119796, A. R. 14546.2 lbs. milk, 820.5 lbs. fat (10th in Class D—8th when made).

The first six tested daughters averaged 12537.2 milk and 624.4 fat at **average age of 2 years 6 months and 50% of records made in GG. In addition to one in G.** This bull is also the **sixth in a direct line on the male side that has sired one or more 800 lb. daughters.**

We have several bull calves left—four months to one year old—*from high producing A. R. Dams—prices reasonable.* Write for same and pedigrees—all animals sold subject to negative test for contagious abortion.

BOTH HERDS FEDERALLY ACCREDITED

ROCK SPRING FARM

ROCKVILLE, MD.

WM. A. HILL
Owner

W. O. TERPENING
Manager

Herdsmen - add 35 years to your experience

EXPERIENCE is a herdsman's greatest asset. The more experience, the more judgment, the more knowledge of feeding you have, the more you are worth.

Many experienced herdsmen are feeding Purina for that very reason. They are adding Purina's 35 years of practical experience to their own.

For 35 years Purina's research chemists have been analyzing, balancing, testing and perfecting feeds. For 35 years Purina Chows have been tried and proved. For 35 years Purina Chows have been making record cows and helping herdsmen win blue ribbons.

We'd like mighty well to have a note from you, telling the particular local problems you have to deal with, and what home grown feeds you have available. Perhaps your experience combined with our own 35 years of it will be the means of developing something pretty profitable for you.

PURINA MILLS, 897 Gratiot Street, St. Louis, Mo.
Eight Busy Mills Located for Service

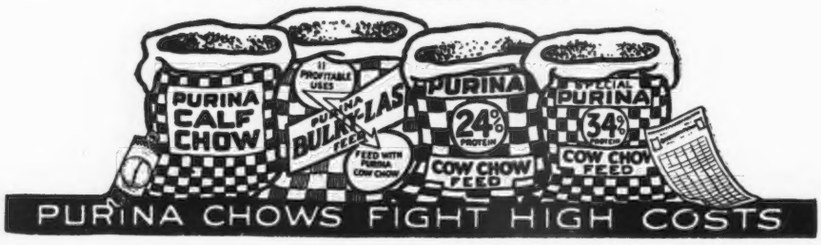

Loudoun County Breeders' Sale

(Continued From Page A-1)

C. J. Doll, Frederick, Maryland
- Foremost's Handsome Buccaneer 100247 (Bull) 135

Gregg Brothers, Hamilton, Virginia
- Willowmere Jewel 152549 215

William A. Hill, Rockville, Maryland
- Pearl of Magnolia 146097 290
- Merry's Grace of Glencairne 224455 320
- Topsy's Golden Princess 224809 300

Landon Hackley and Son, Stephenson, Virginia
- Polly's Lass of Elmhurst 152477 255
- Gayhead's Royal Lady 126578 205

James F. Krasa, Harmonsburg, Pennsylvania
- Imp. Merry Maid of Elmhurst 131023 170
- Papoosette 134922 250
- Red Warrior's Spurs 121433 205
- Rosanna of Mapleton Farm 90693 225

Sterling Larrabee, Warrenton, Virginia
- Byrnely Foremost 129316 (Bull) 150

R. R. Lewis, Frederick, Maryland
- Fay of Pickering 103418 340

R. J. McCray, Paeonian Springs, Virginia
- Willowmere Noble Nordic 128459 (Bull) 200

H. O. Millar, Front Royal, Virginia
- Limestone's Prospect 147456 300

W. W. Mobley, Derwood, Maryland
- Goodstone's Conqueror 106666 (Bull) 325

E. C. Palmer, Emporia, Virginia
- Willowmere Vixen 126836 300
- Quietude Babe of Meadow 194785 135

J. A. Poorbaugh, York, Pennsylvania
- Jecava Lena 178491 175
- Golden Noble's Merry Maid of Elmhurst 217455 230
- Marberne Violet 159684 220

G. W. Rolston, Linville, Virginia
- Carrie's Merry Lady 224810 90

D. E. Shank, Harrisonburg, Virginia
- Queen's Maid of Mapleton 166340 185

Courtland H. Smith, The Plains, Virginia
- His Grace's Carrie of Elmhurst 224454 300

H. L. Welsh, Hamilton, Virginia
- Carrie of Sterling Farm 99378 130

D. F. Wynkoop, Hamilton, Virginia
- Goodstone Milk Maid 189220 200